PSC Aspetti condizionanti - Tutele: Natura e paesaggio - Tav - 1: 10.000

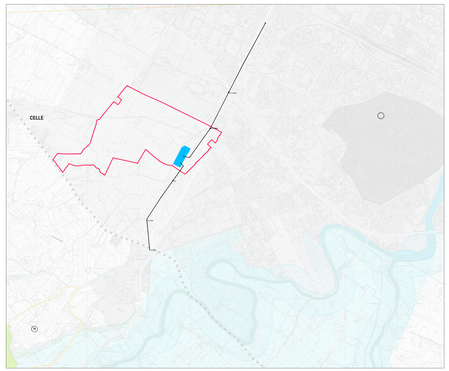

PSC Aspetti condizionanti - Tutele: Storia e Archeologia - Tav - 1: 10.000

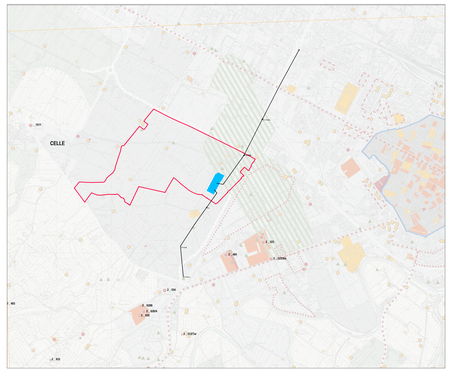

PSC Aspetti condizionanti - Tutele: Natura e paesaggio - Tav - 1: 10.000

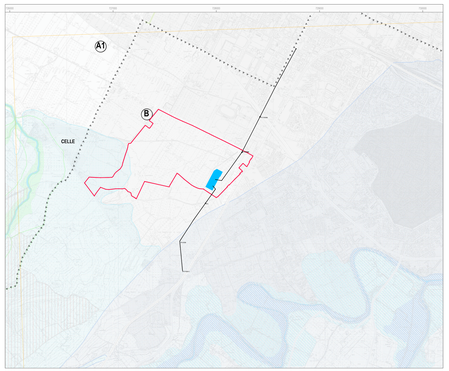

PGRA - Reticolo principale - Tav - 1: 25.000

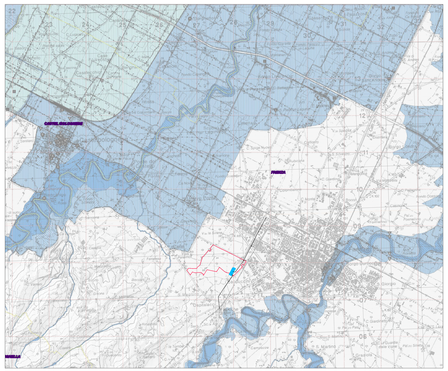

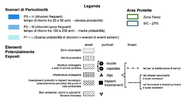

LEGENDA

Area oggetto di intervento

Opere di connessione AT

PTPR - TAV. 1-36 - 1: 25.000

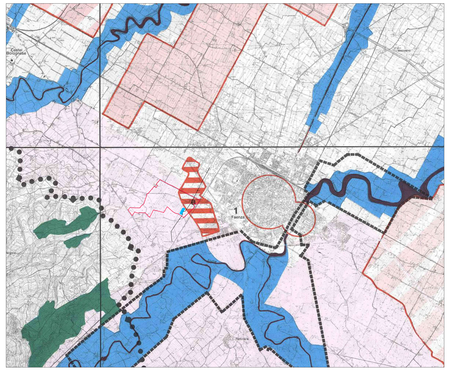

RUE Tav. 13.1 - 1: 5.000

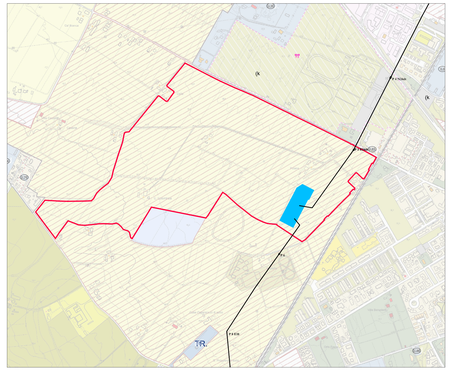

PTCP Tutela dei sistemi ambientali e delle risorse storico culturali - 1: 25.000

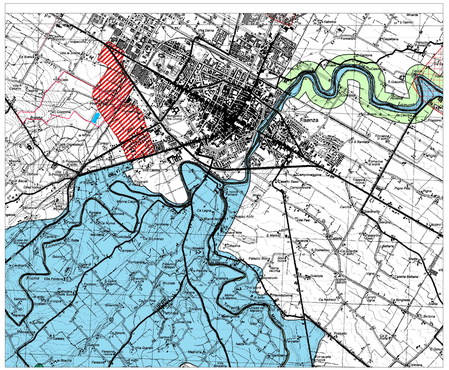

PGRA - Reticolo secondario - Tav - 1: 25.000

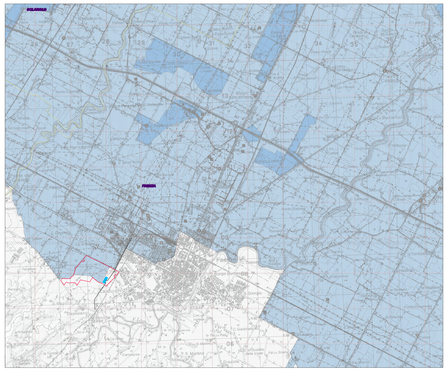

GRUPPO HERA

Energy Park-
via Sant'Orsola Faenza (RA)

Verifica di assoggettabilità
L.R. 20 Aprile 2018, n. 4 e s.m.i.

STUDIO PRELIMINARE AMBIENTALE
Energy Park di Faenza

ELABORATO 21
Quadro urbanistico e vincolistico
per connessione elettrica

Approvato	E. Frascio		
Controllato	S. Allegra		
Redatto	D. Negrini		
Rev.	00	Data	05/06/2024
Cod. Doc.	[illegible]	Scala	1:5.000 - 25.000

Studio Associato Nic.Ma
Ingegneri Architetti Associati
Via Cavour, 47 - 48018 Faenza (RA)
P.IVA 02020470394