

PLANIMETRIA VASCA ANTINCENDIO

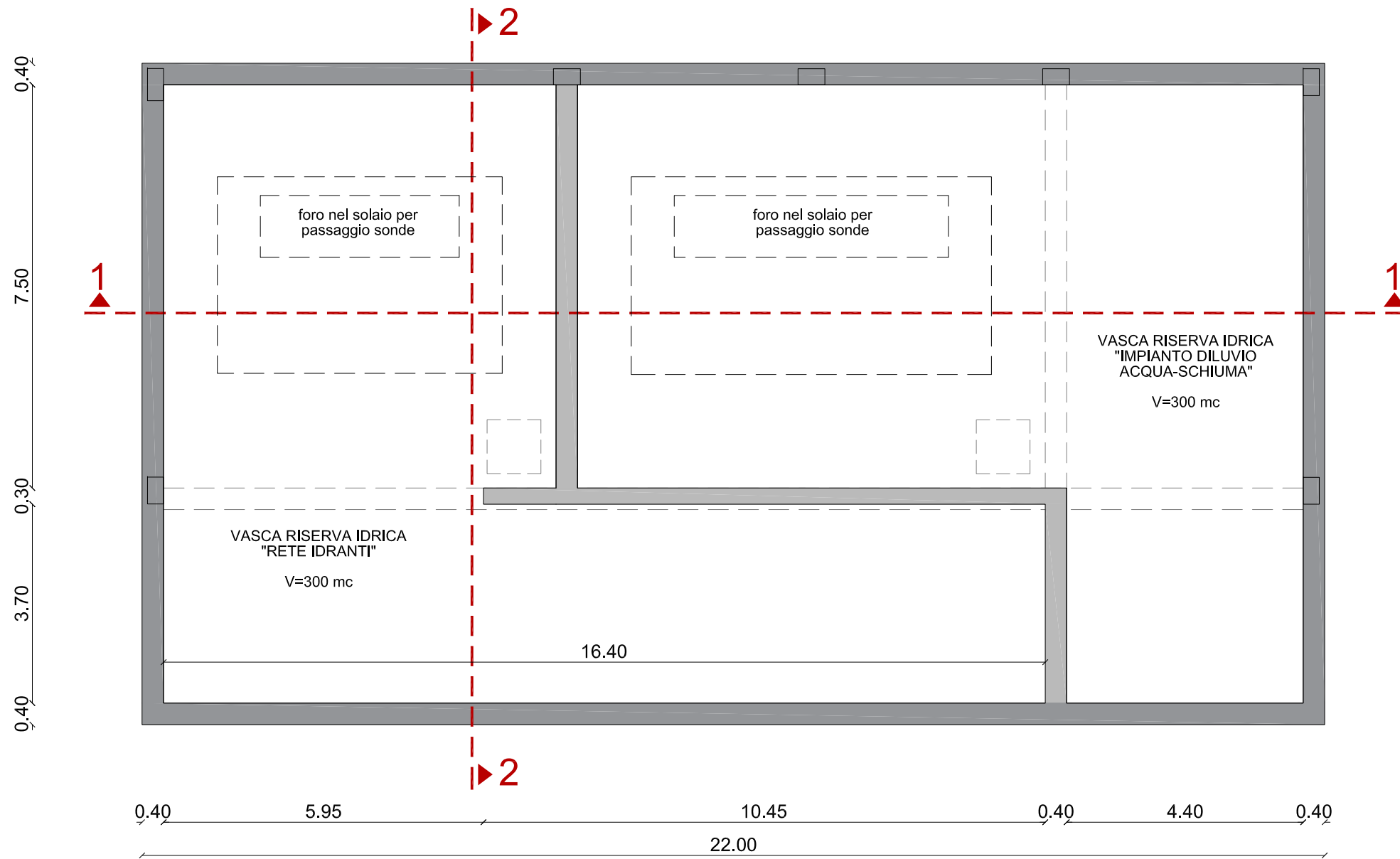

PLANIMETRIA DEI LOCALI TECNICI

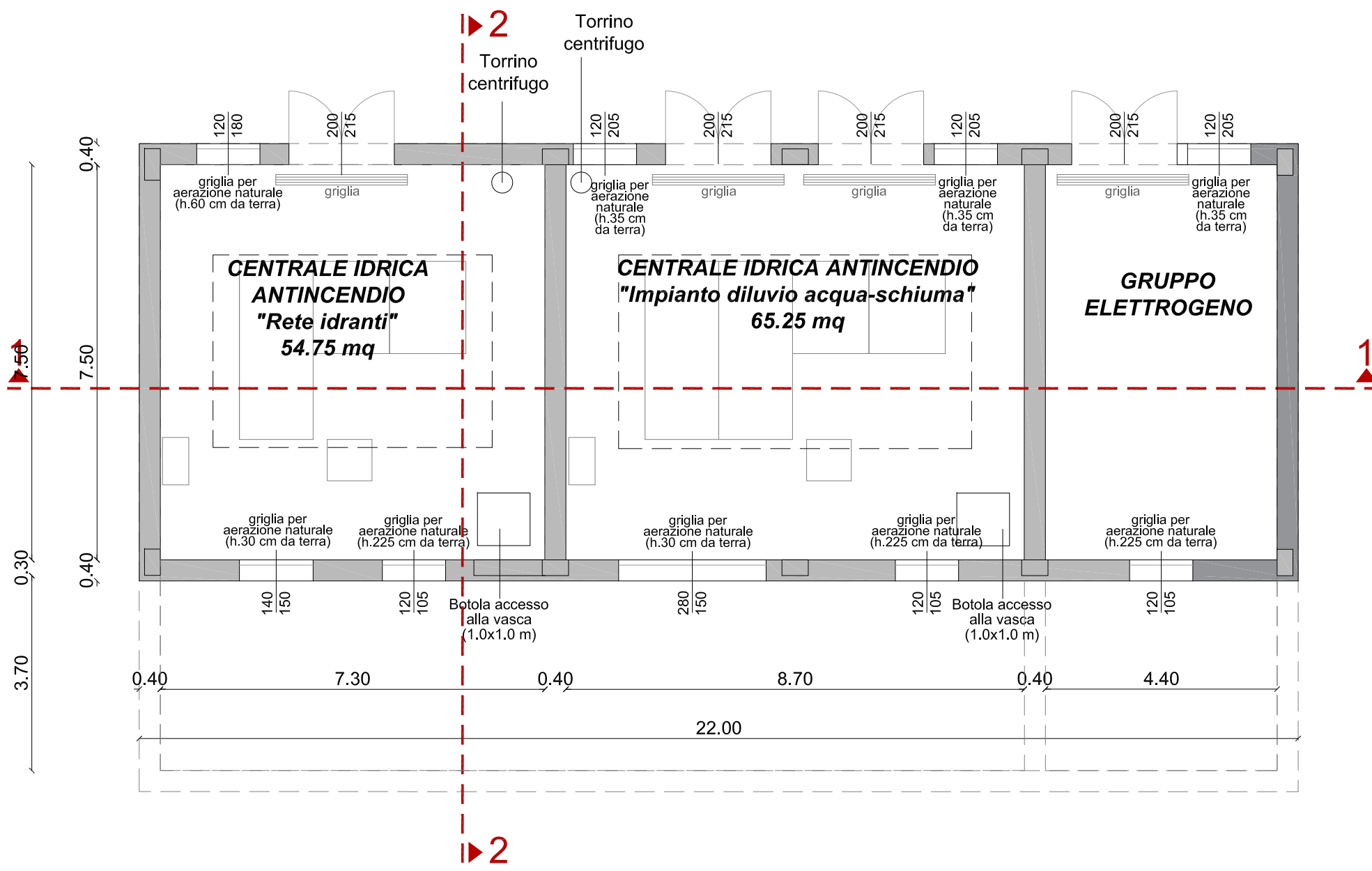

PLANIMETRIA DELLA COPERTURA

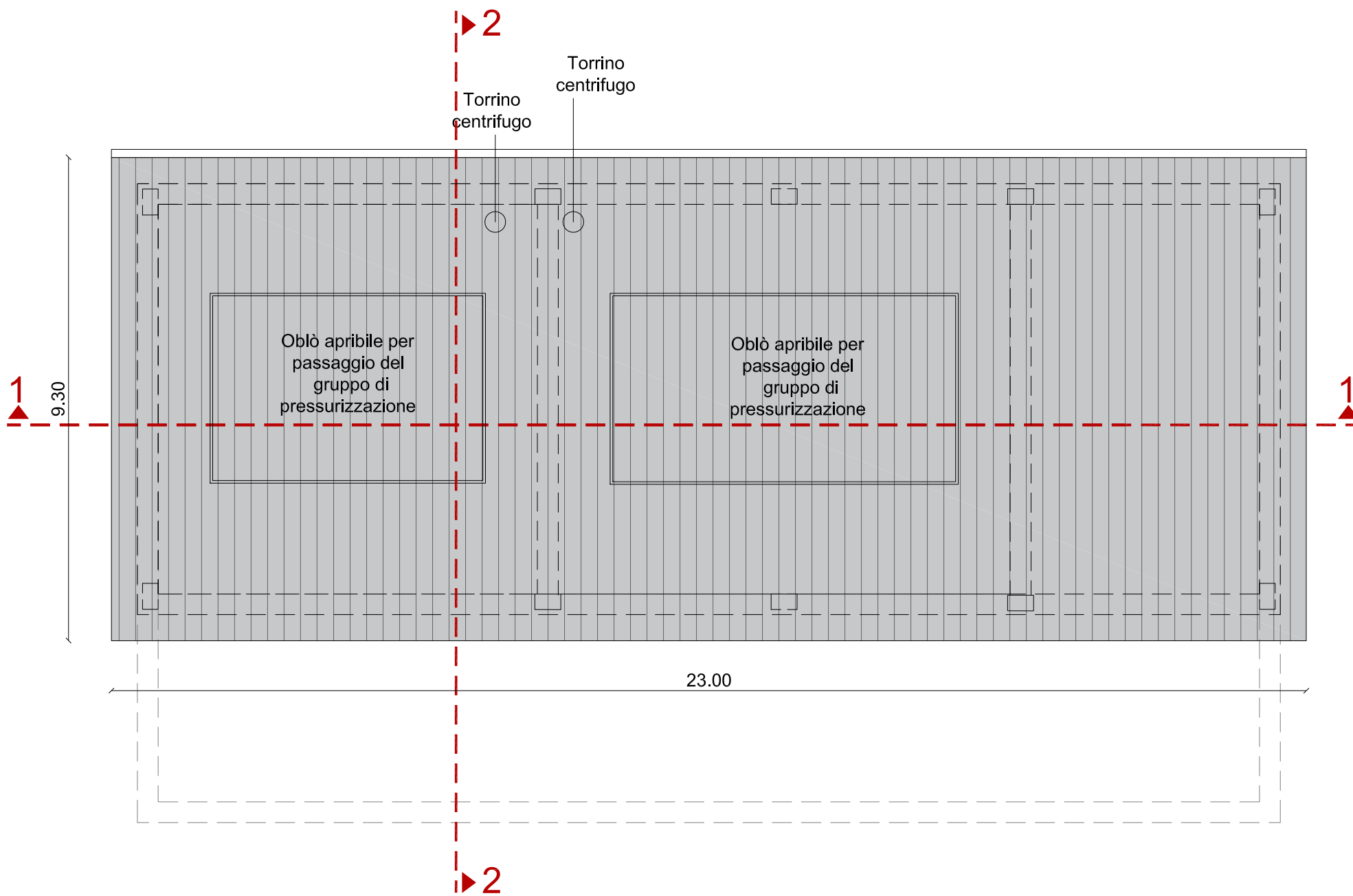

PROSPETTO NORD

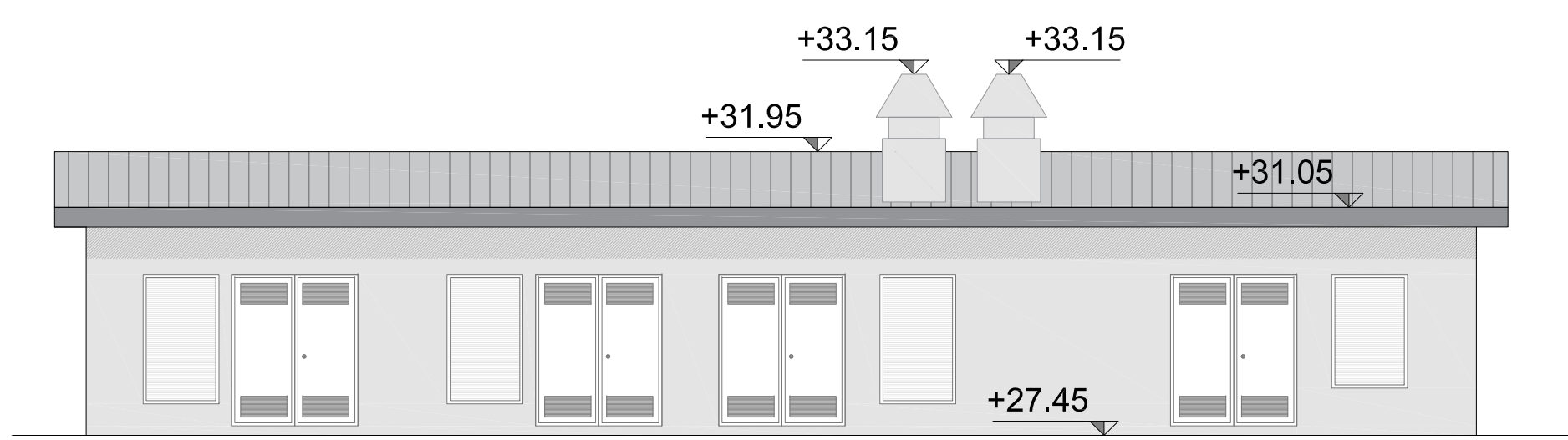

PROSPETTO SUD

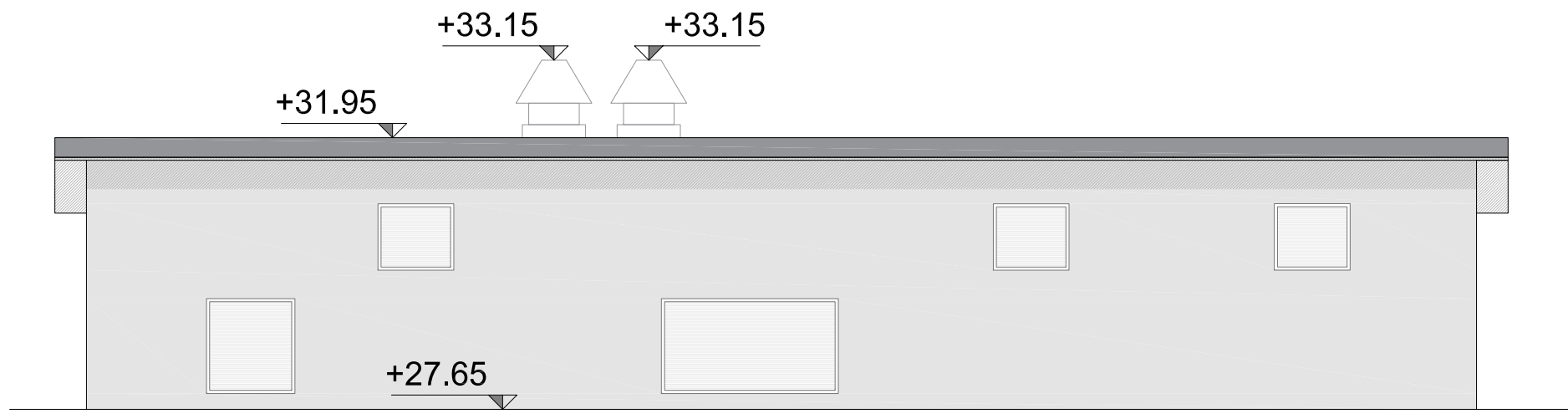

PROSPETTO EST

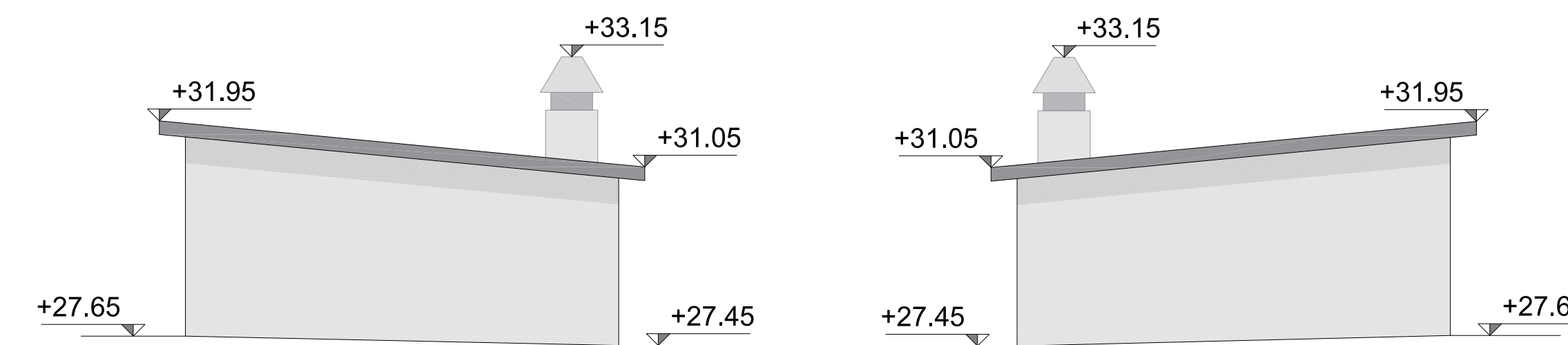

PROSPETTO OVEST

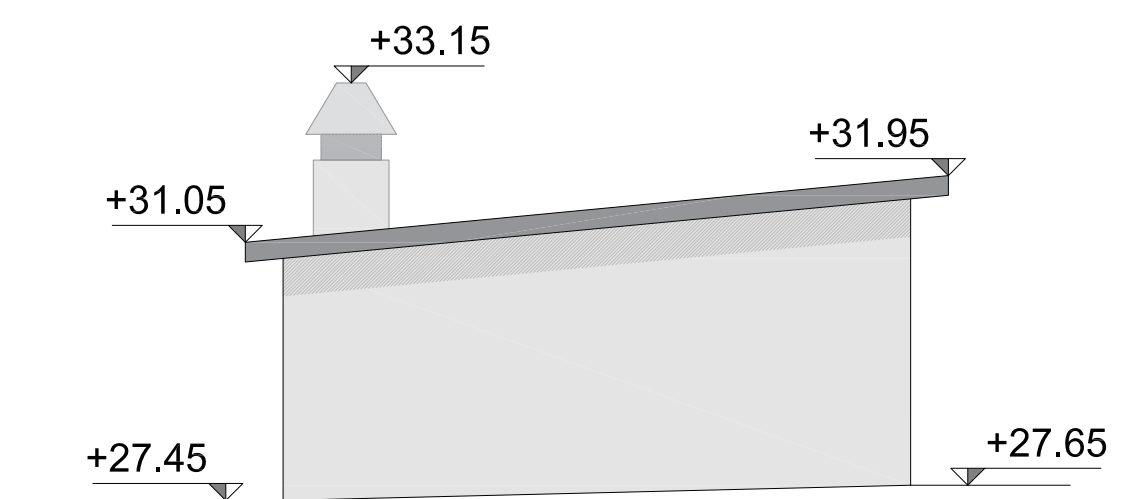

SEZIONE 1-1

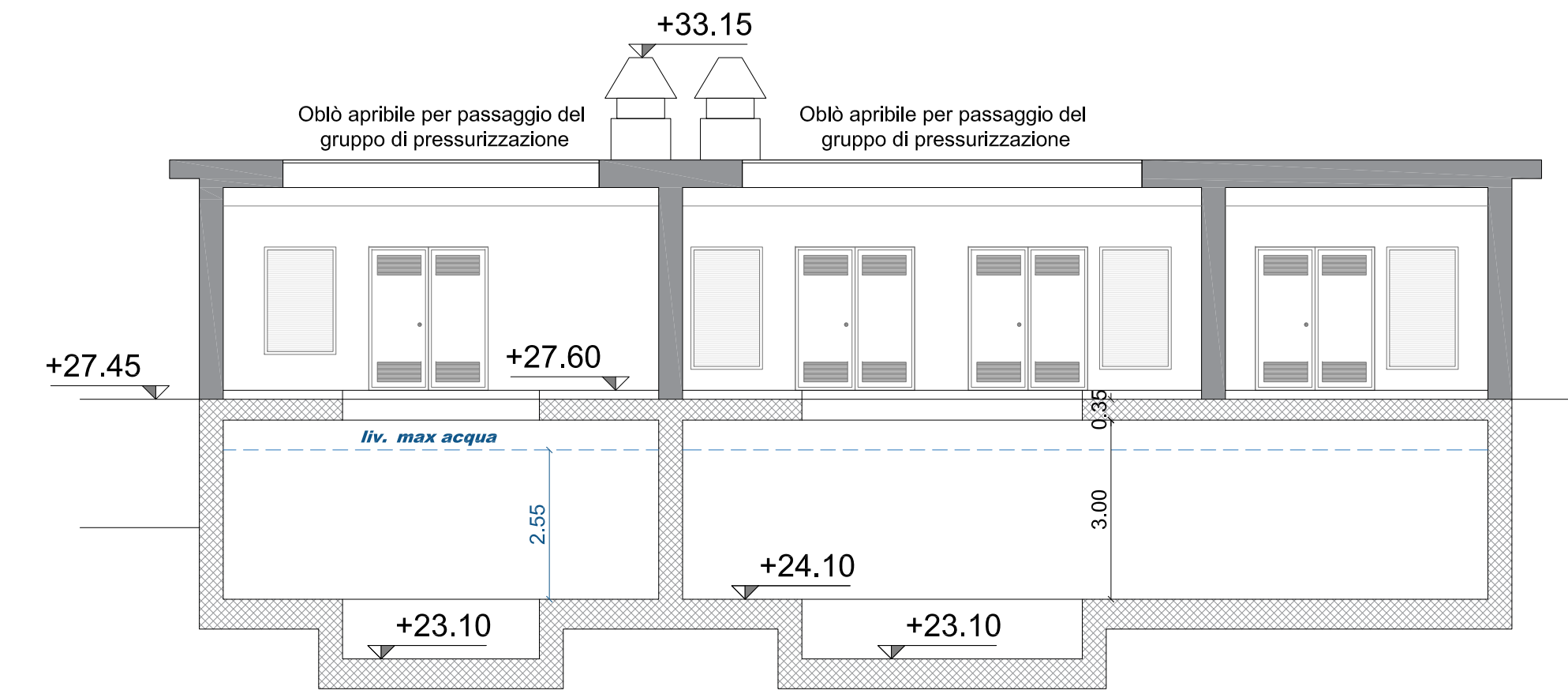

SEZIONE 2-2

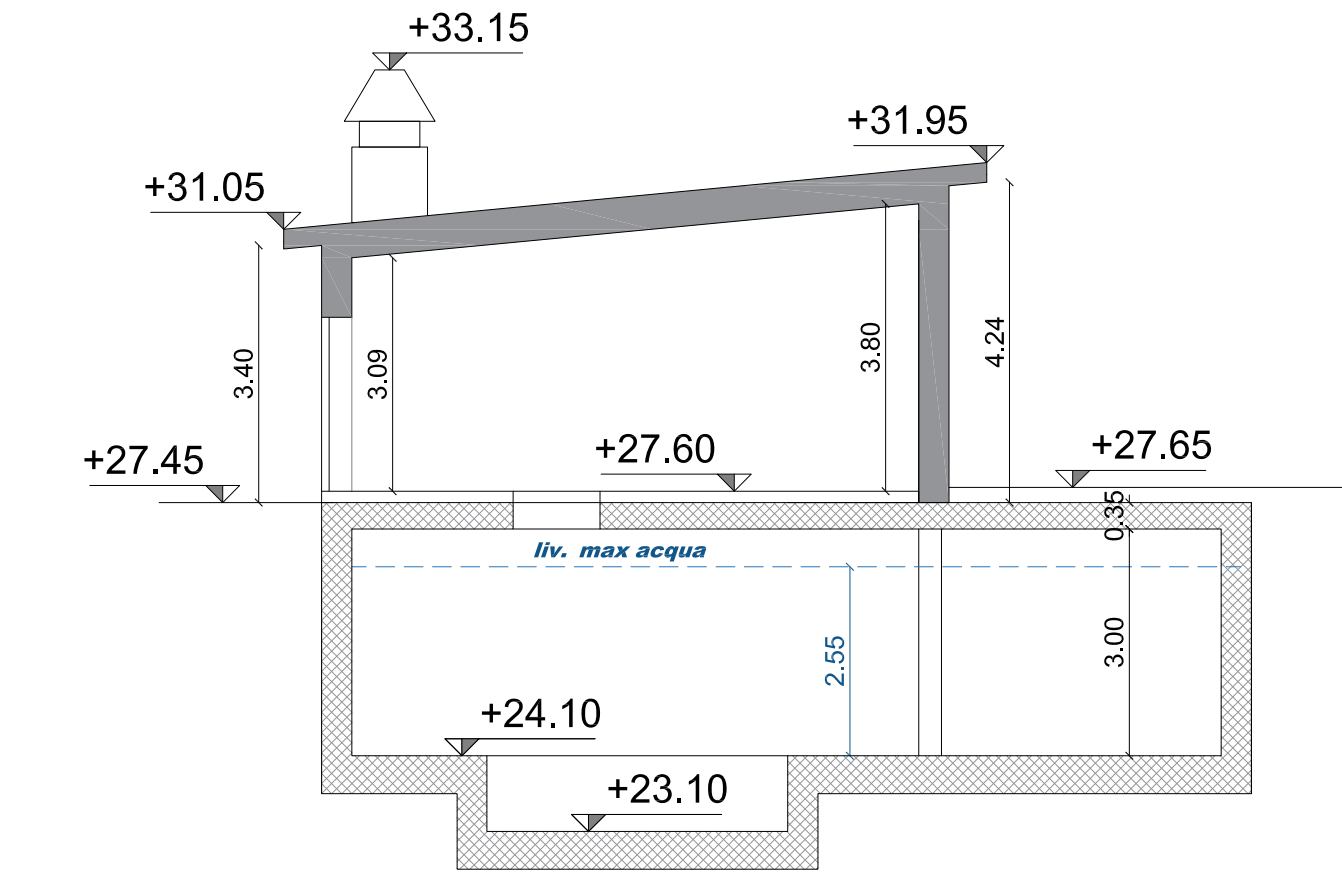

CABINA "VALVOLE A DILUVIO" CAPANNONE

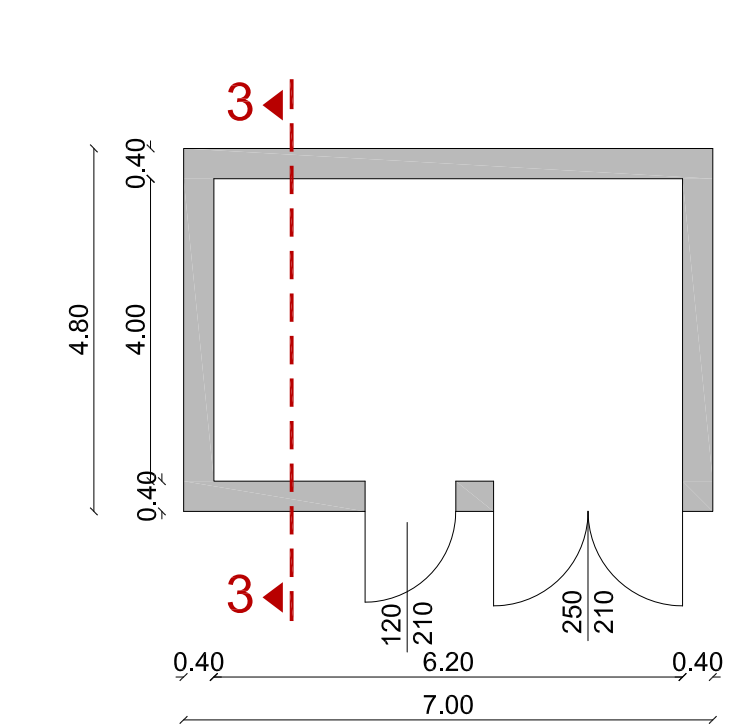

PROSPETTO SUD CABINA CAPANNONE

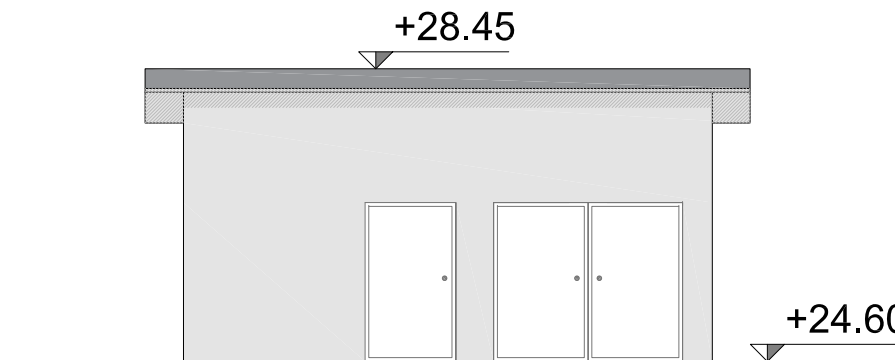

PROSPETTO EST CABINA CAPANNONE

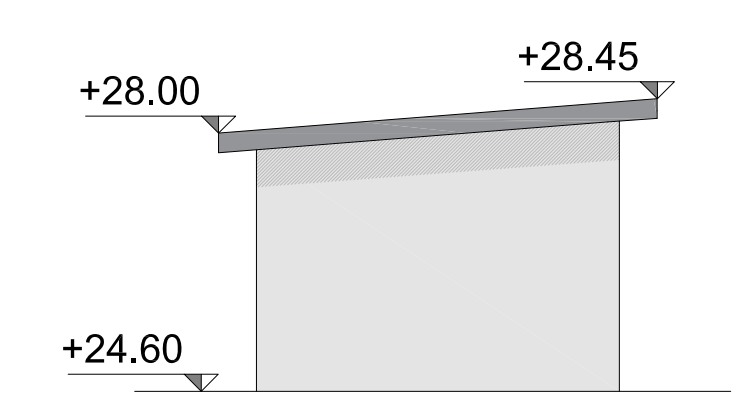

CABINA "VALVOLE A DILUVIO" TETTOIA

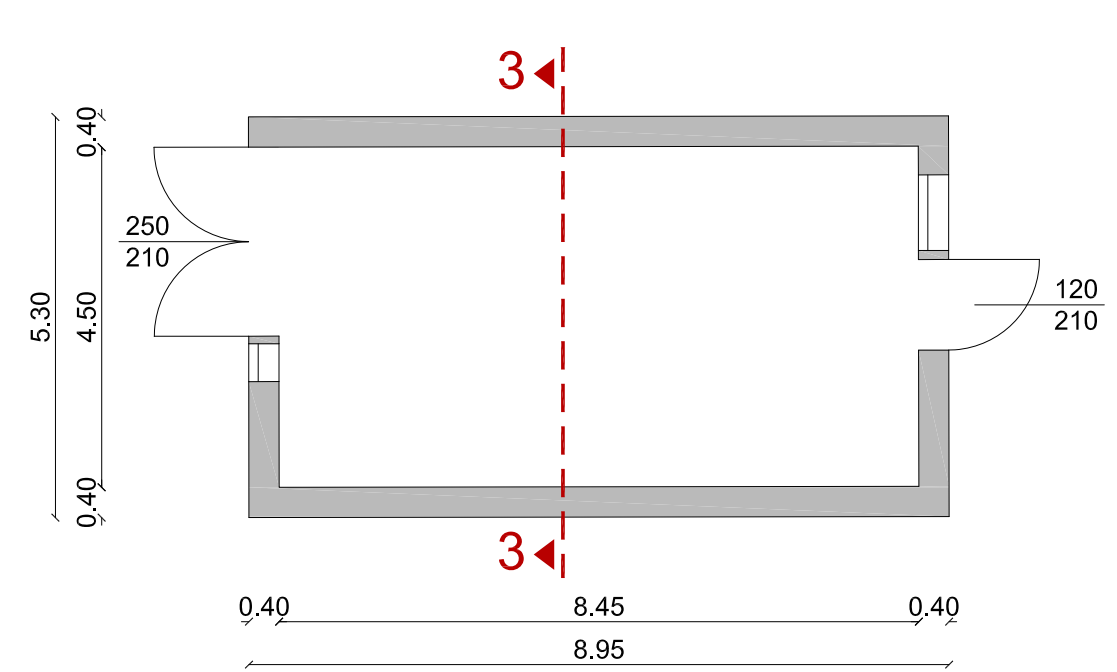

SEZIONE 3-3

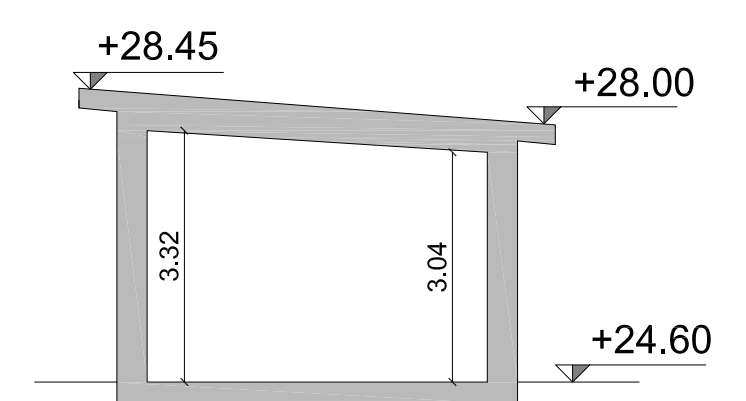

PROSPETTI OVEST ED EST CABINA TETTOIA

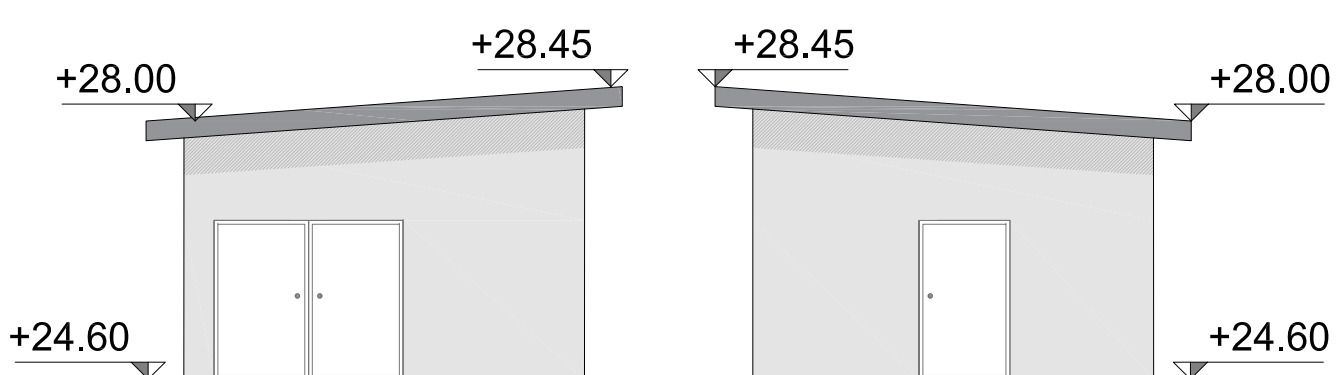

KEY PLAN

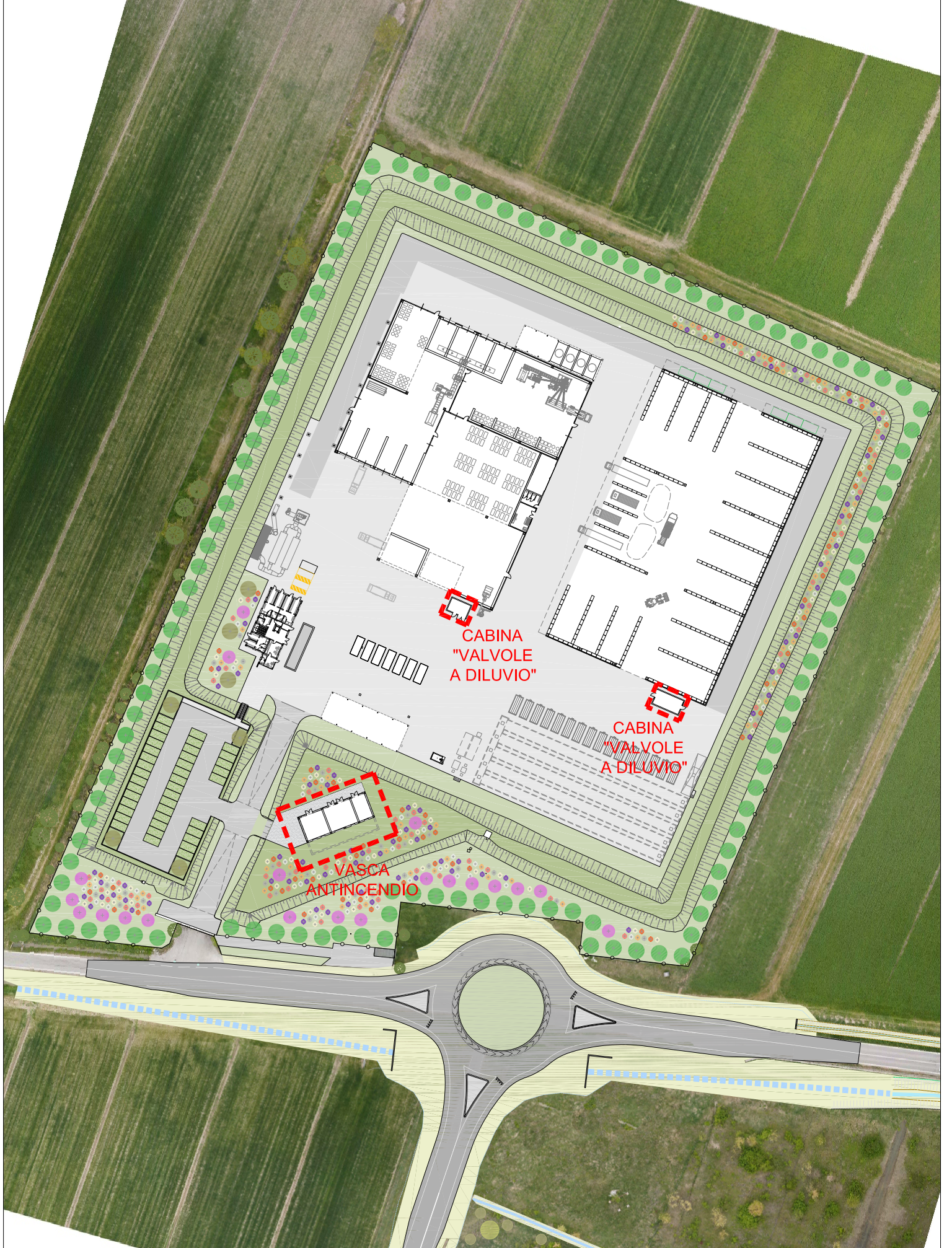

COMUNE DI SORBOLO MEZZANI  
(PROVINCIA DI PARMA)

OPERA:

**IMPIANTO SITO IN COMUNE DI SORBOLO MEZZANI  
LOCALITÀ "MALCANTONE DI MEZZANI"**

**IMPIANTO PER LO STOCCAGGIO, IL PRETRATTAMENTO  
E LA MESSA IN RISERVA DI RIFIUTI URBANI E SPECIALI**

OGGETTO:

**PROGETTO DEFINITIVO**

TAVOLA:

**ARC 25**

TITOLO:

**ARCHITETTONICO VASCA,  
CENTRALE ANTI INCENDIO E  
CABINE "VALVOLE A DILUVIO"**

SCALA:

1:100

03					
02					
01					
00	Settembre 2021	Emissione	S. Teneggi	C. Ugolini	M. Pergetti
Rev.	Data	Descrizione	Red.	Contr.	Appr.

**IREN Ambiente S.p.A.**  
Sede Legale  
Strada Borgoforte, 22  
29122 Piacenza

Tel: 0523. 606026  
Fax 0523. 505128  
e-mail: iren@gruppoliren.it  
www.gruppoliren.it

Redatto

Studio ALFA S.p.A.  
V.le Ramazzini 30D  
42124 Reggio Emilia

Direttore tecnico

Tutti i diritti sono riservati a norma di legge, di questo elaborato è vietata la riproduzione e la cessione a terzi senza esplicita autorizzazione