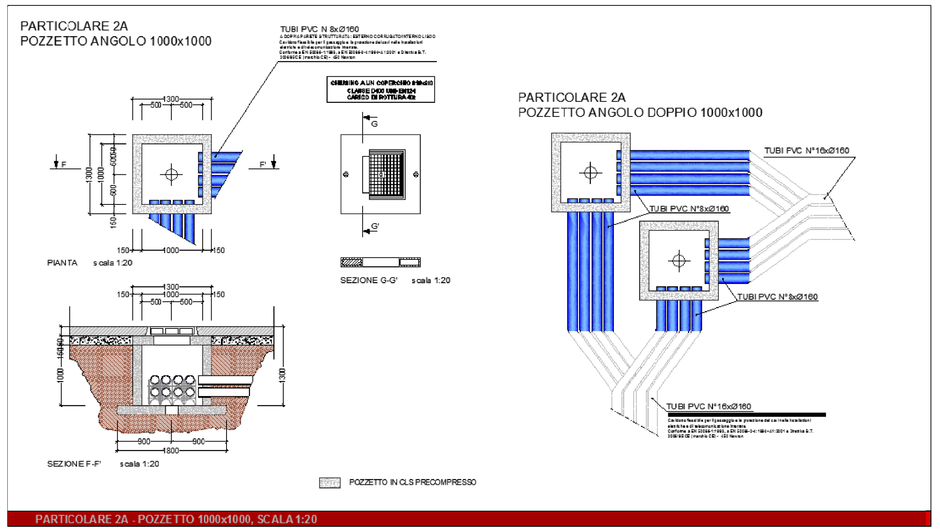

PARTICOLARE 2A - POZZETTO 1000x1000, SCALA 1:20

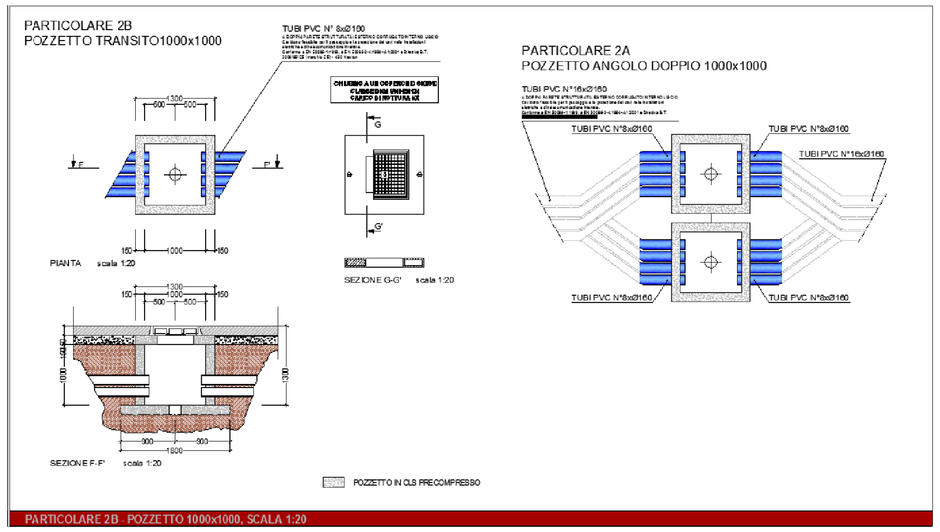

PARTICOLARE 2B - POZZETTO 1000x1000, SCALA 1:20

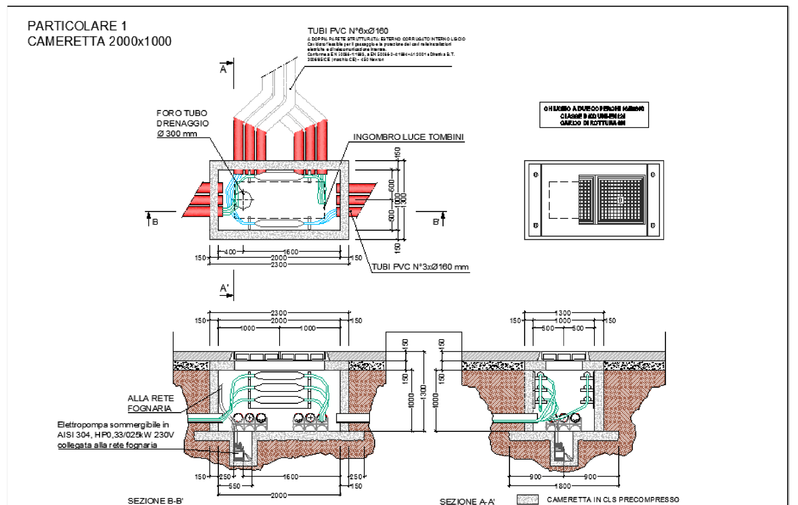

PARTICOLARE 1 - CAMERETTA 2000x1000, SCALA 1:20

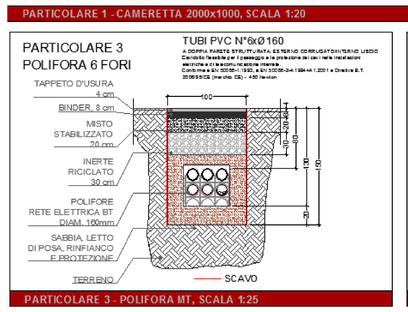

PARTICOLARE 3 - POLIFORA MT, SCALA 1:25

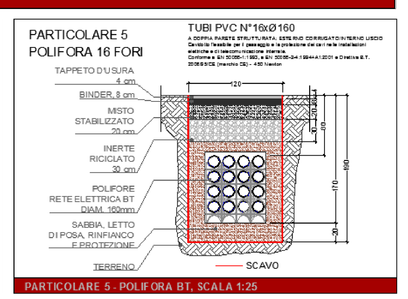

PARTICOLARE 5 - POLIFORA BT, SCALA 1:25

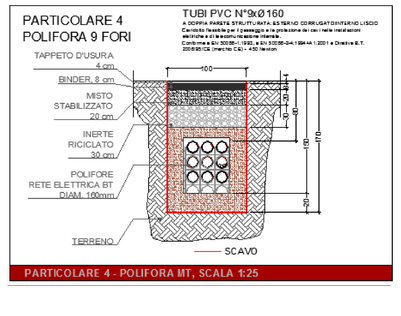

PARTICOLARE 4 - POLIFORA MT, SCALA 1:25

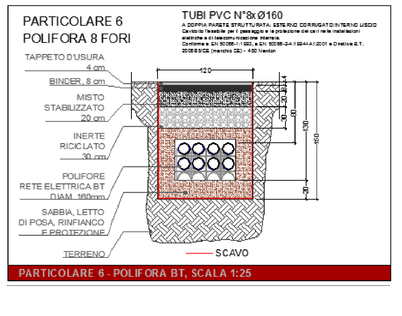

PARTICOLARE 6 - POLIFORA BT, SCALA 1:25

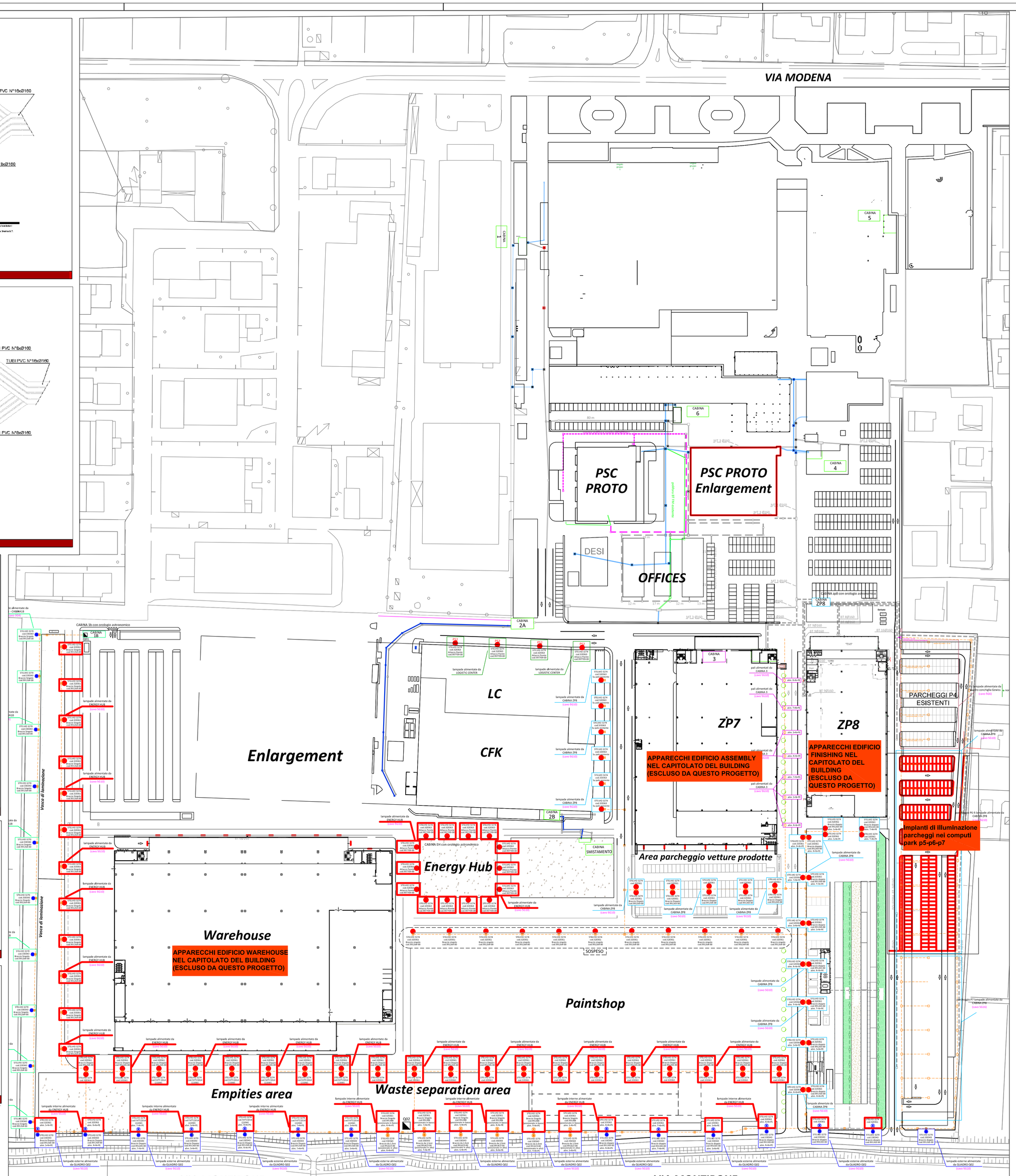

PLANIMETRIA GENERALE - DISTRIBUZIONE PRIMARIA BT E MT scala 1:1000

TIPICO INSTALLAZIONE SU PALO-SCALA 1:100

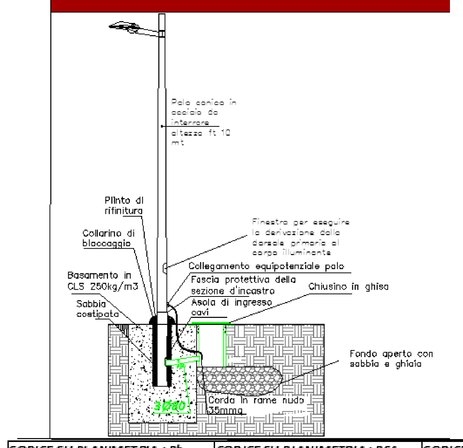

CODICE SU PLANIMETRIA : Pb	CODICE SU PLANIMETRIA : PS1	CODICE SU PLANIMETRIA : PS2
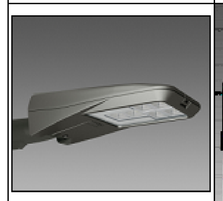	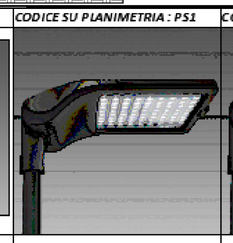	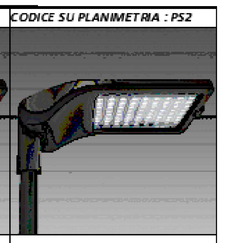
Disano 3291 Sella 1 cod. 320648 (88 W) + Codice -0078 (onde Convogliate)	Disano 3274 Stelvio Plus 2 LED asimmetrico cod. 320361 (141 W)	Disano 3274 Stelvio Plus 2 LED asimmetrico cod. 320363 (172 W)

CODICE SU PLANIMETRIA : PS4	CODICE SU PLANIMETRIA : P1	CODICE SU PLANIMETRIA : P2
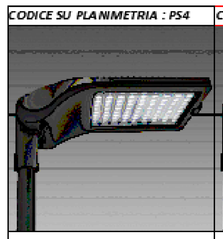	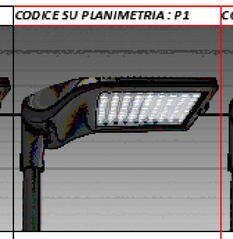	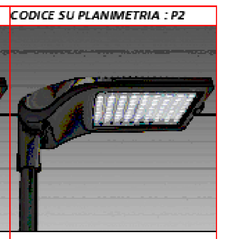
Disano 3274 Stelvio Plus 2 LED asimmetrico esec. speciale 28 led cod. FATT/2014 (220 W)	***Disano** 3270 **Stelvio** PLUS 1 CODICE 330343-00 INST. SU TESTA PALO*	***Disano** 3270 **Stelvio** PLUS 1 CODICE 330343-00 INST. SU PALO SBRACCIO 1,5 m*
	Progetto Politecnica PL.SP91.TEN.I04.PI.05.00	*Progetto Politecnica PL.SP91.TEN.I04.PI.05.00*

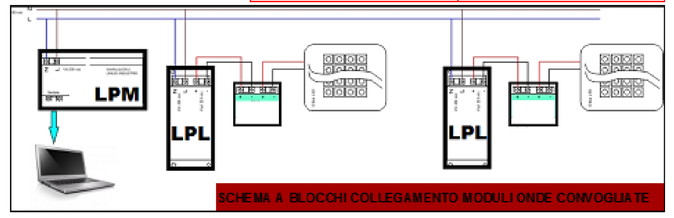

SCHEMA A BLOCCHI COLLEGAMENTO MODULI ONDE CONVOGLIATE

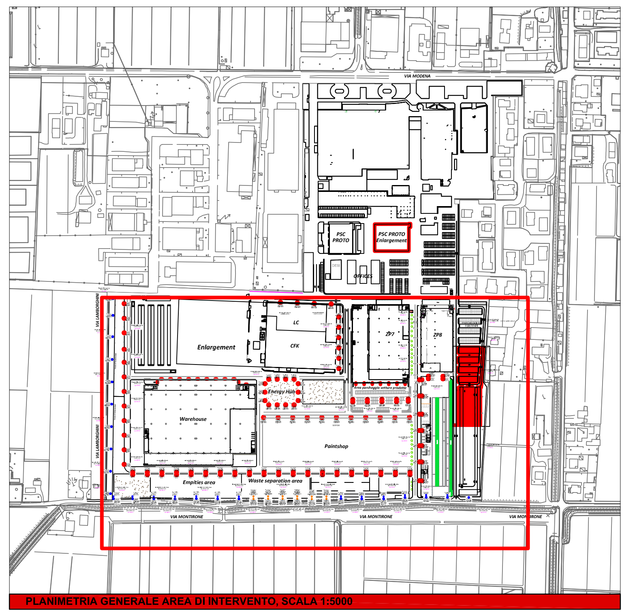

PLANIMETRIA GENERALE AREA DI INTERVENTO, SCALA 1:5000

LEGENDA

LINEA MT	ESISTENTE	
	NUOVO	
LINEA BT	ESISTENTE	
	NUOVO	
ILLUMINAZIONE PUBBLICA	NUOVO	

COMUNE DI SANT'AGATA BOLOGNESE

PROPRIETA':	PROGETTISTA:	TIMBRO:
Automobili Lamborghini S.p.A. Via Modena n°12 40019 S.Agata Bolognese (Bo) Tel: +39 Fax: +39	PROSPAZIO ARCHITECTURE · ENGINEERING PROSPAZIO S.C.a.r.l. Società Consortile a responsabilità limitata Via Montirone, 2 - 40018 San Giovanni in Persiceto (BO) Tel. +39 0516 91.34.34 r.l.a - Fax + 39 0516 85.74.15 info@prospazio.com - www.prospazio.com	

REV.	DATA	DESCRIZIONE
3	10/2017	aggiunto descrizione alimentazione lampade
2	02/2017	modifica posizione quadro Q02 e distr. via Lamborghini
1	06/2016	Integrazione polifore MT/BT per progetto Illuminotecnico
0	04/2016	Emissione per individuazione polifore MT/BT

OGGETTO: DISTRIBUZIONE PRIMARIA BT/MT ED ILLUMINAZIONE COMPARTO SUD

SCALA: VARIE

Commessa N: PT31-15

Codice Elaborato: PS.SP91.TEN.EDG.PG.00_.00

Antonio Abbate
28.05.2026
12:09:29
GMT+02:00