

PLANIMETRIA LOCALI TECNICI

1:200

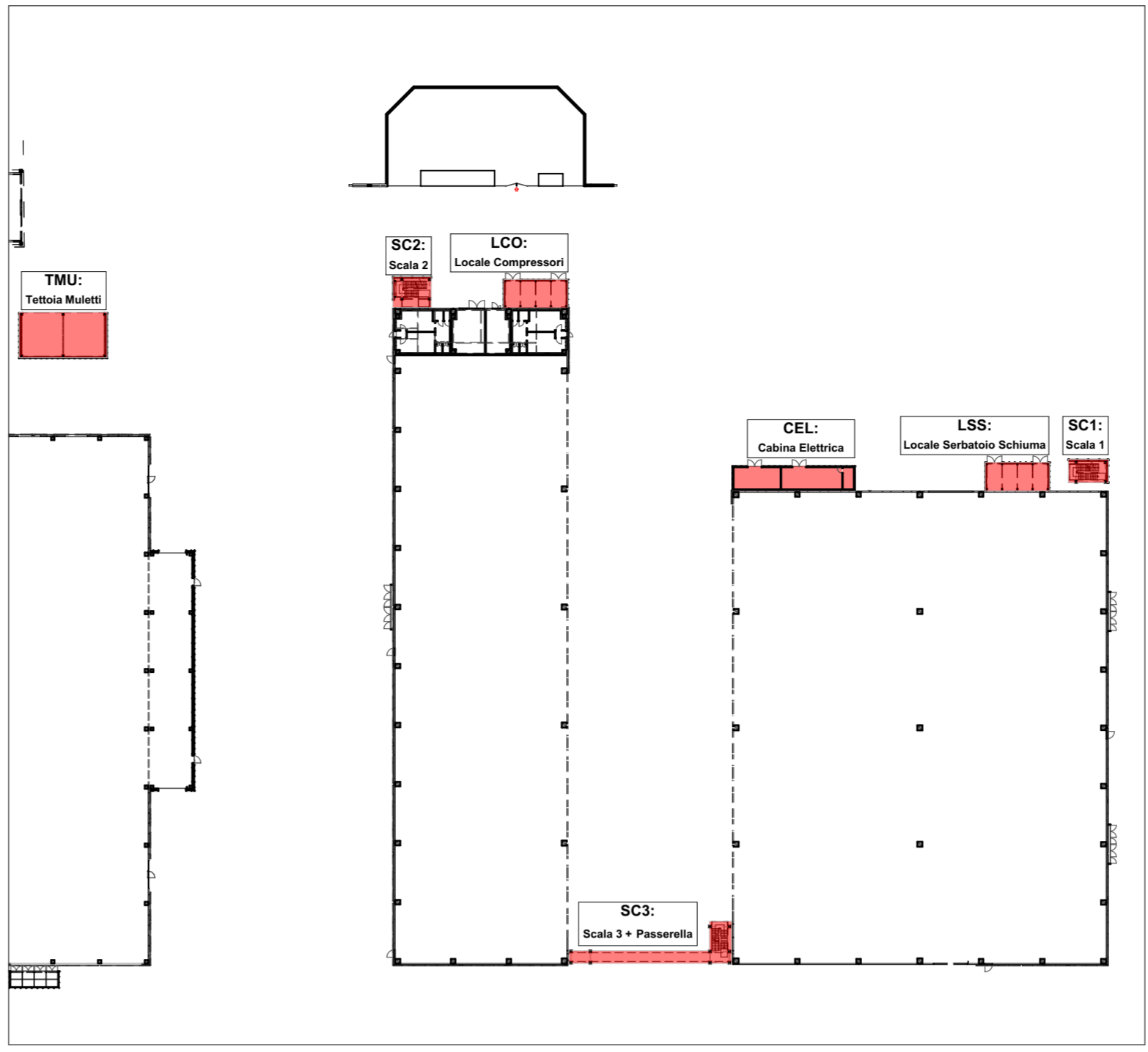

INQUADRAMENTO STRUTTURE METALLICHE E LOCALI TECNICI (1)

1:1000

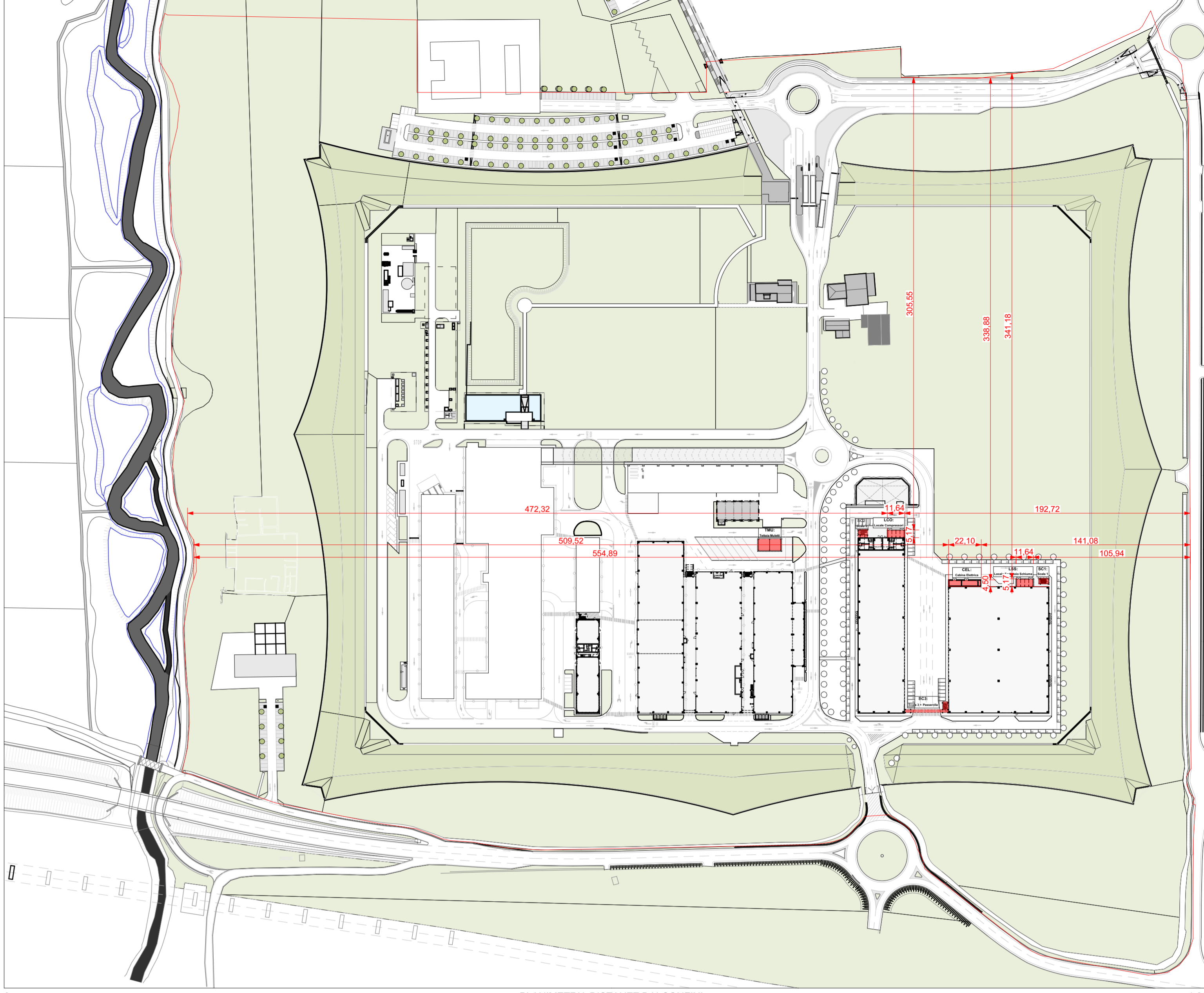

PLANIMETRIA DISTANZE DAI CONFINI

1:2000

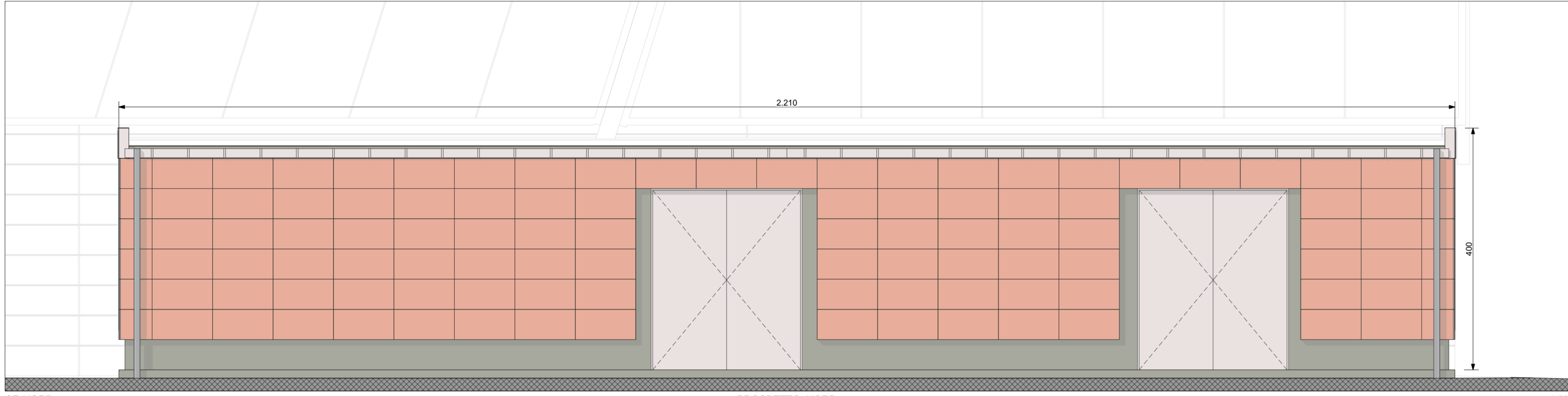

PROSPETTO NORD

1:50

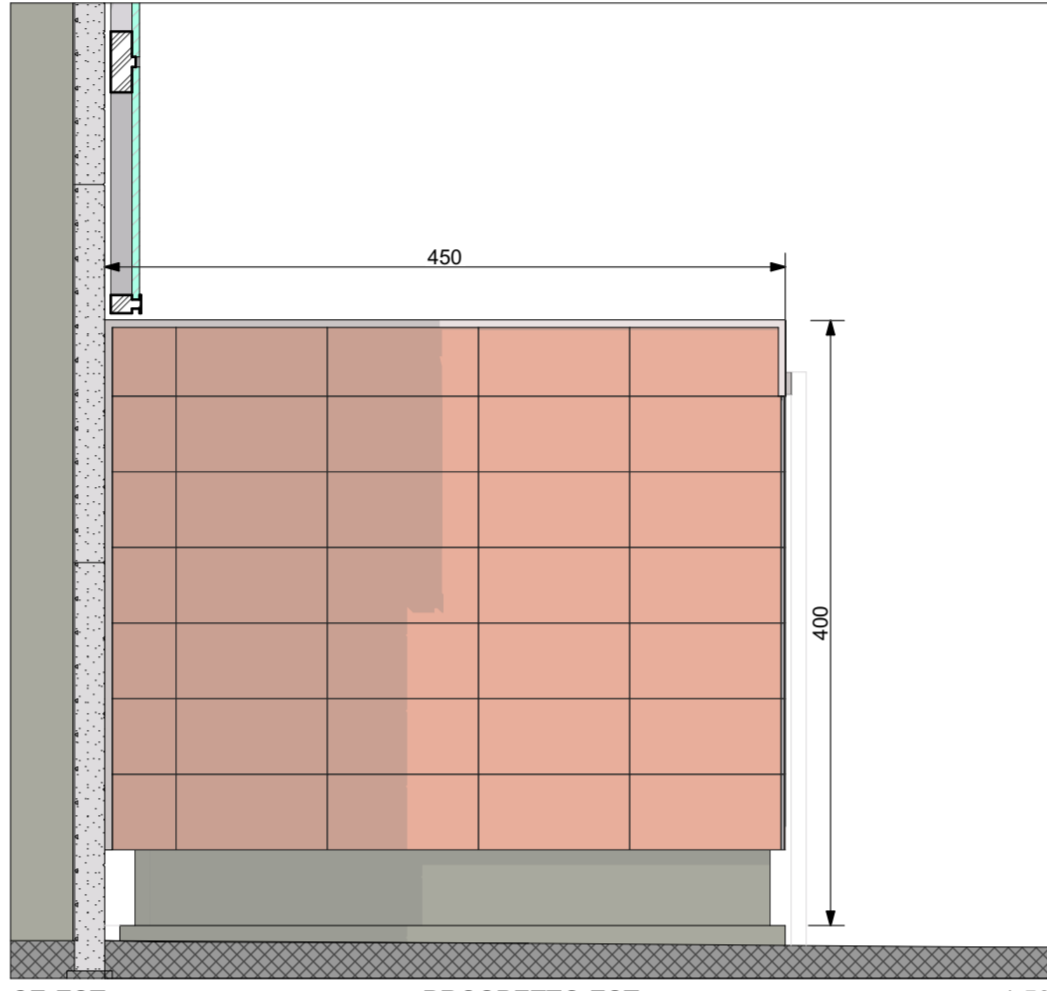

PROSPETTO EST

1:50

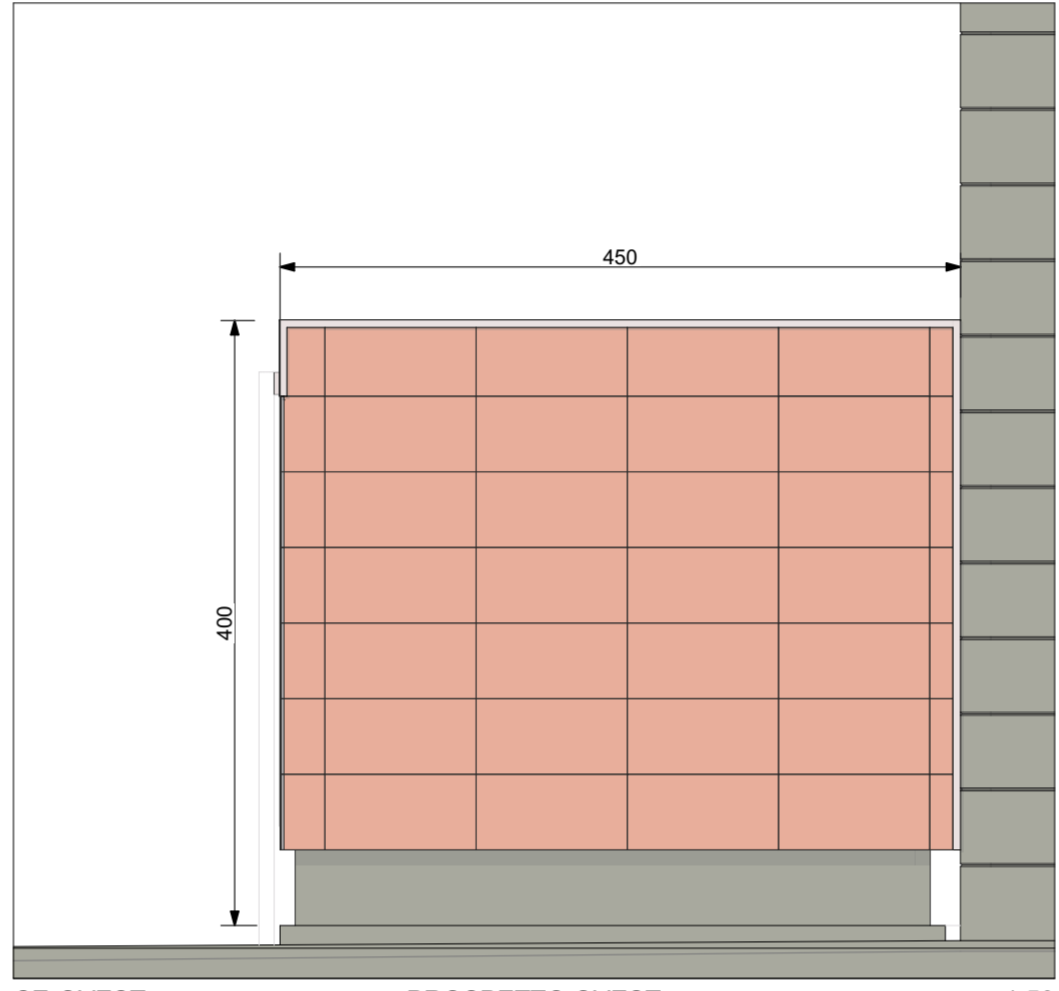

PROSPETTO OVEST

1:50

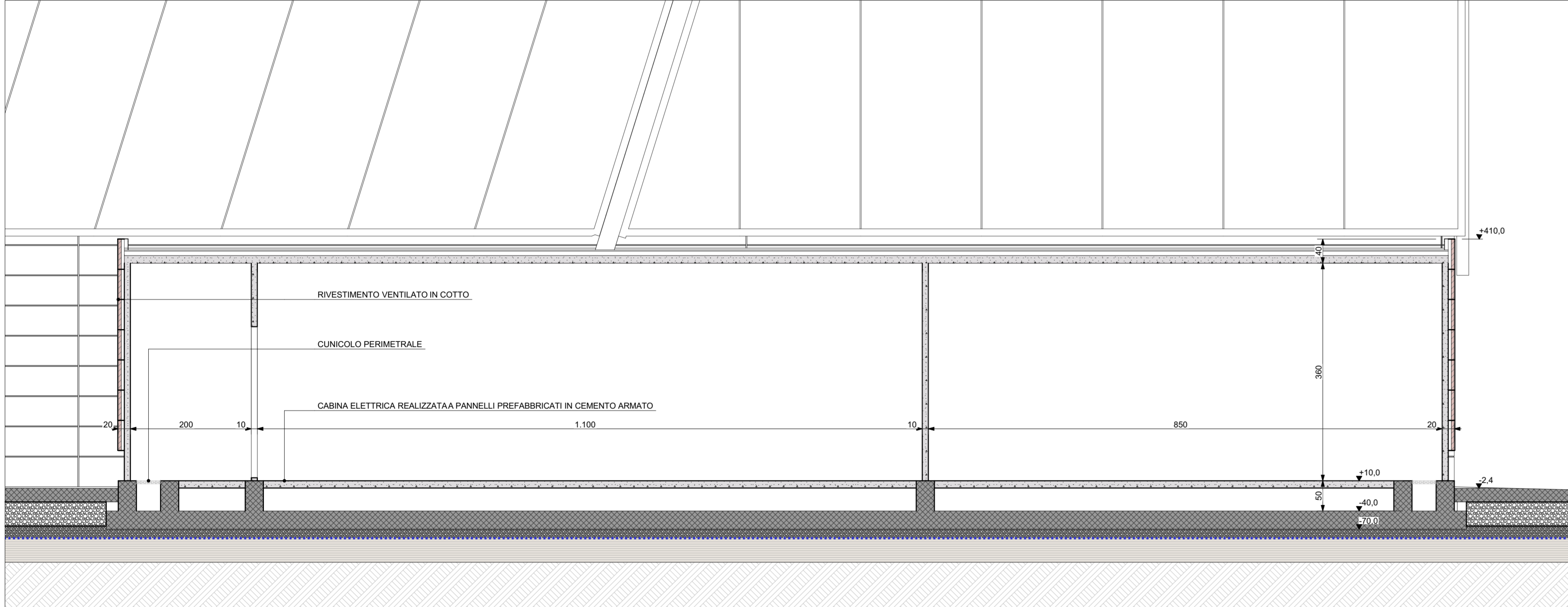

C.E.-B

1:50

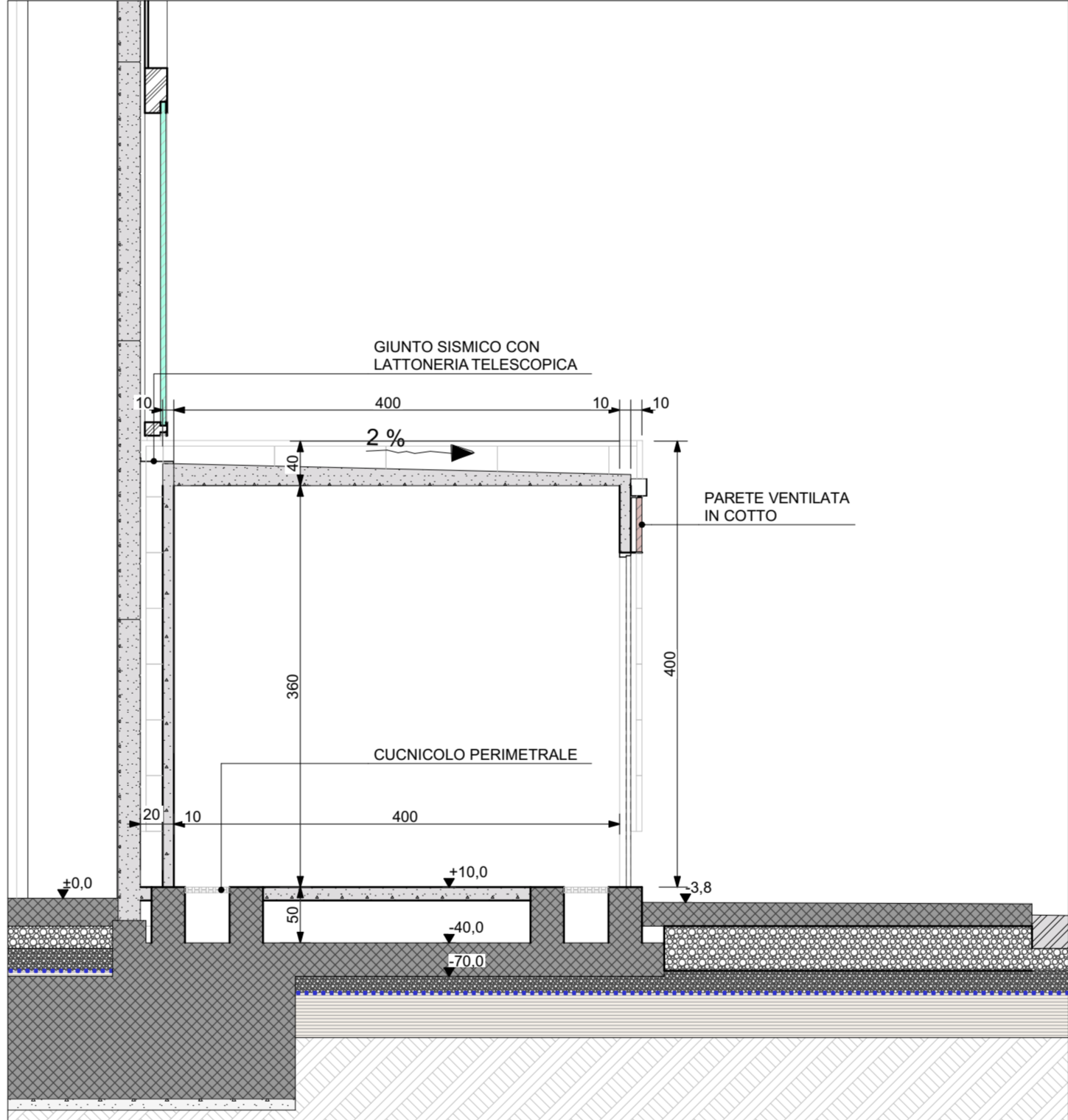

C.E.-A

1:50

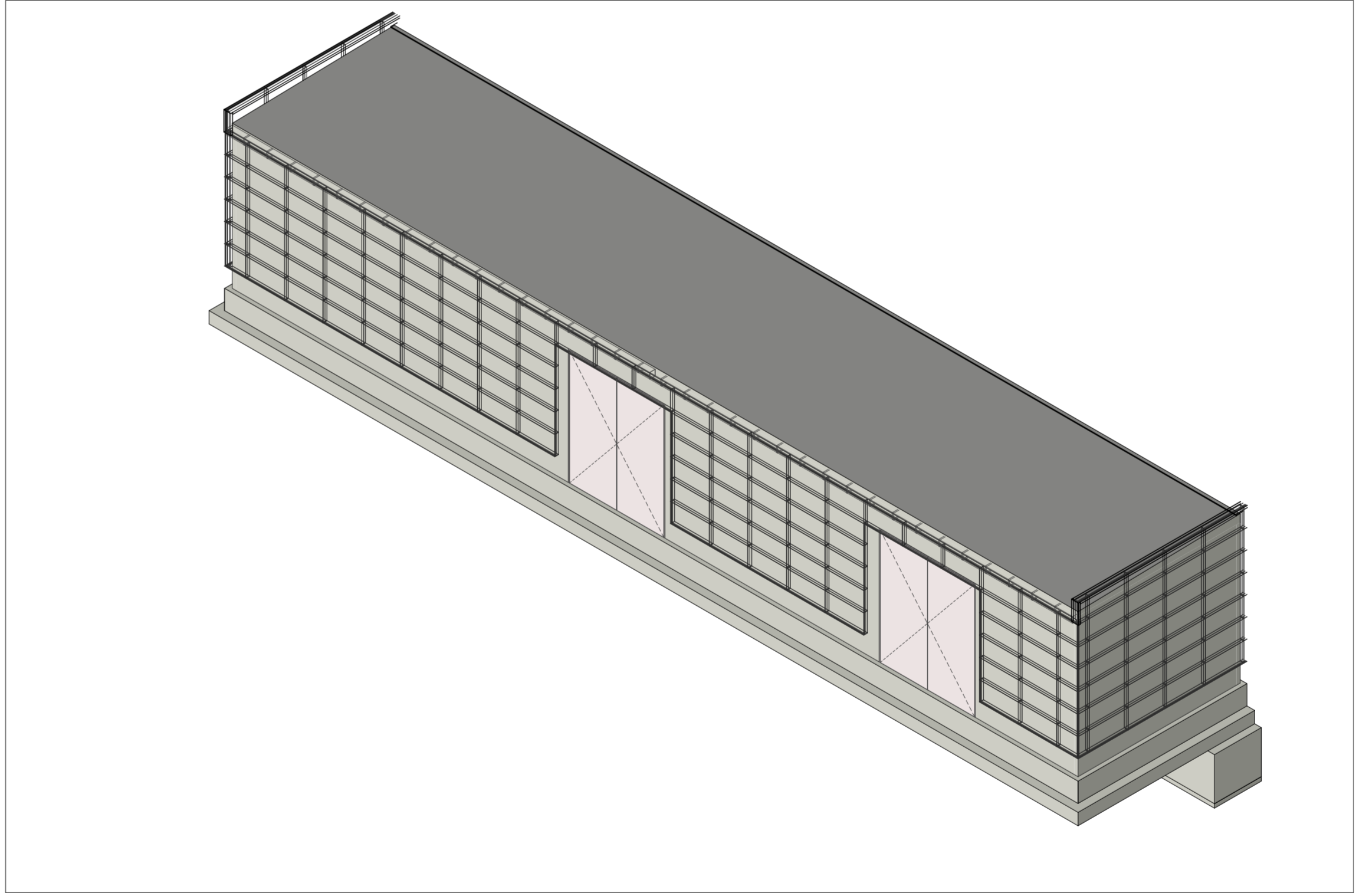

VISTA AISONOMETRICA

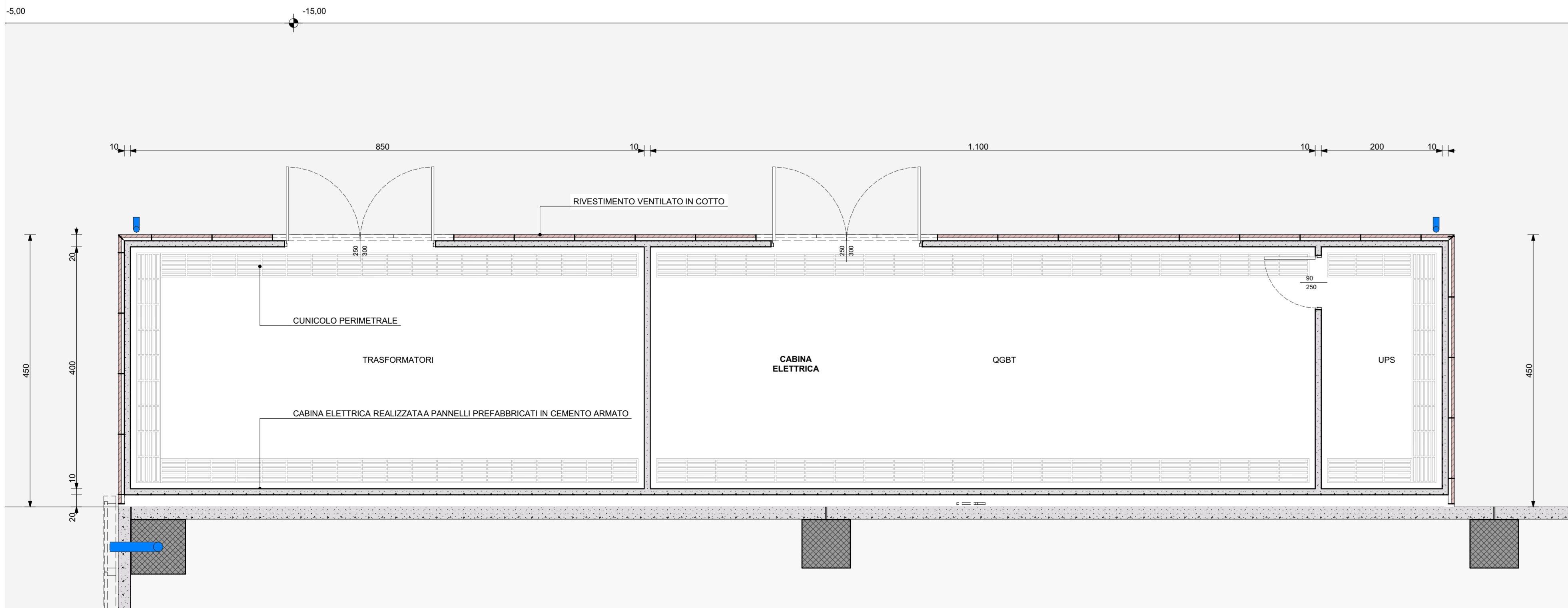

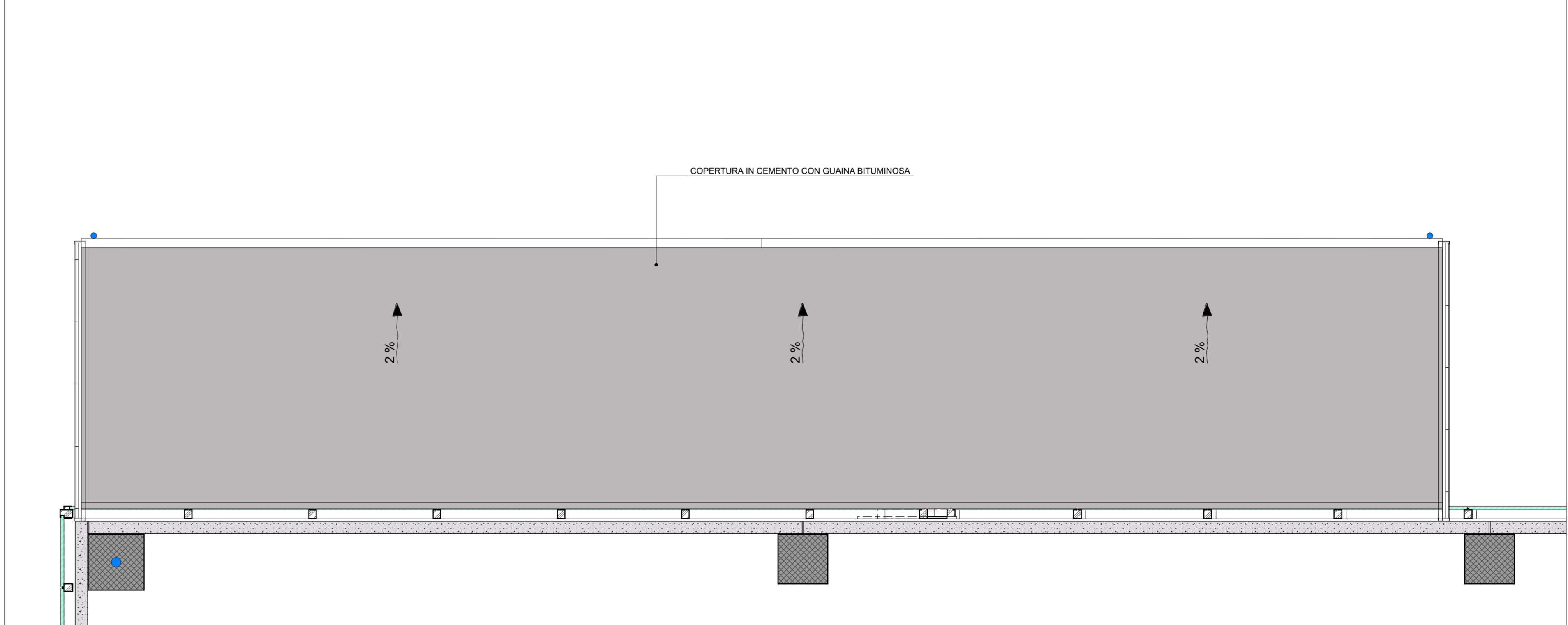

PIANO TERRA: CABINA ELETTRICA

1:50



COPERTURA: CABINA ELETTRICA

1:50

	COMUNE DI PARMA (PROVINCIA DI PARMA)	
OPERA: PAI POLO AMBIENTALE INTEGRATO PER LA GESTIONE DEI RIFIUTI NELL'ATO DI PARMA		
OGGETTO: COMPARTO C4: IMPIANTO DI STOCCAGGIO, MESSA IN RISERVA E PRETRATTAMENTO DI RIFIUTI SOLIDI URBANI E SPECIALI E AREA LOGISTICA COMPARTO C1		
TAVOLA: ST.10c	TITOLO: CABINA ELETTRICA	SCALA: 1:50, 1:200, 1:2000
6		
5		
4		
3		
2		
1	Ottobre 2024	Agg. Parcheggio nell'area circostante
0	Settembre 2024	Emissione
Rev.	Data	Descrizione
Committente: IREN Ambiente S.p.A. Sede Legale Strada Borgoforte, 22 29122 Piacenza Tel: 0523. 605026 Fax 0523. 505128 e-mail: iren@gruppoiren.it www.gruppoiren.it		Progettista: BPARCHITECTS Studio Associato di Silvio Binni ed Emanuele Piccinini via Borsellino, 22 42124 Reggio Emilia p. iva 02558660359 tel. 0522.517239 www.bparch.it info@bparch.eu 