

Disposizione Estintori Cabina MT

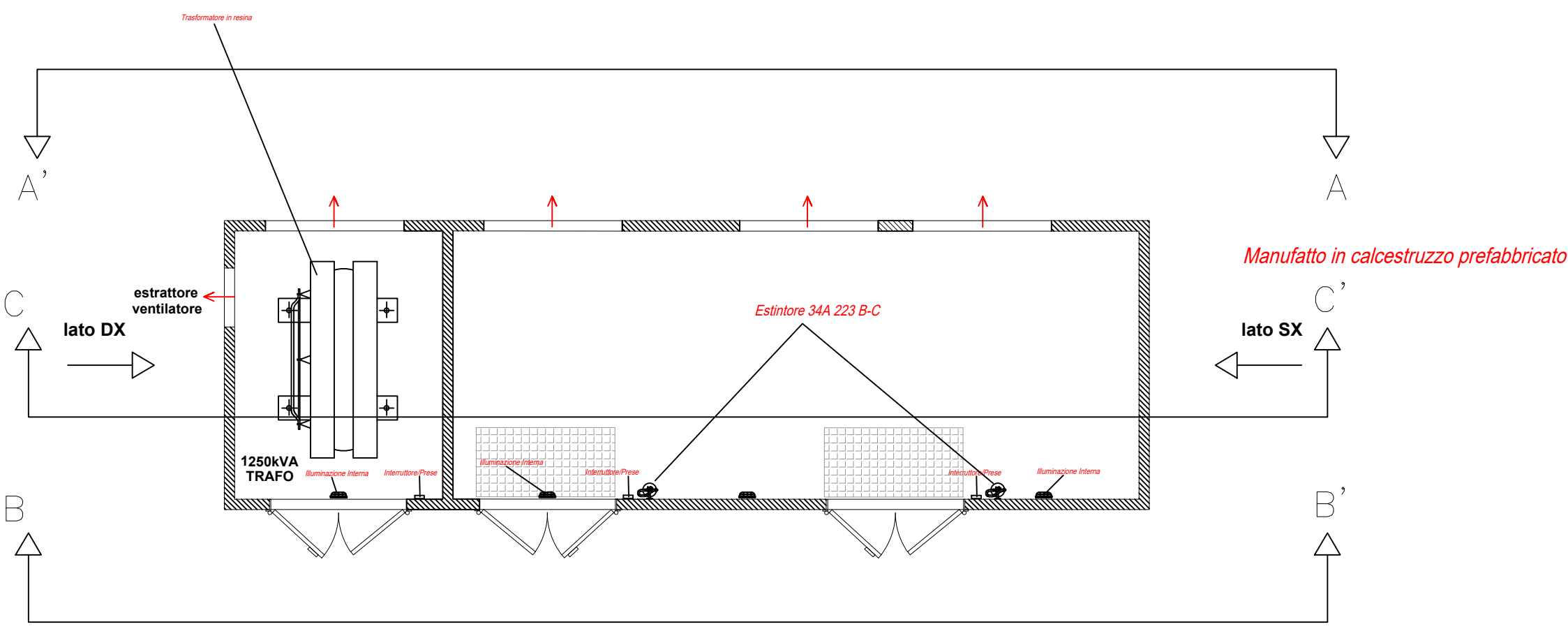

Pianta cabina di trasformazione

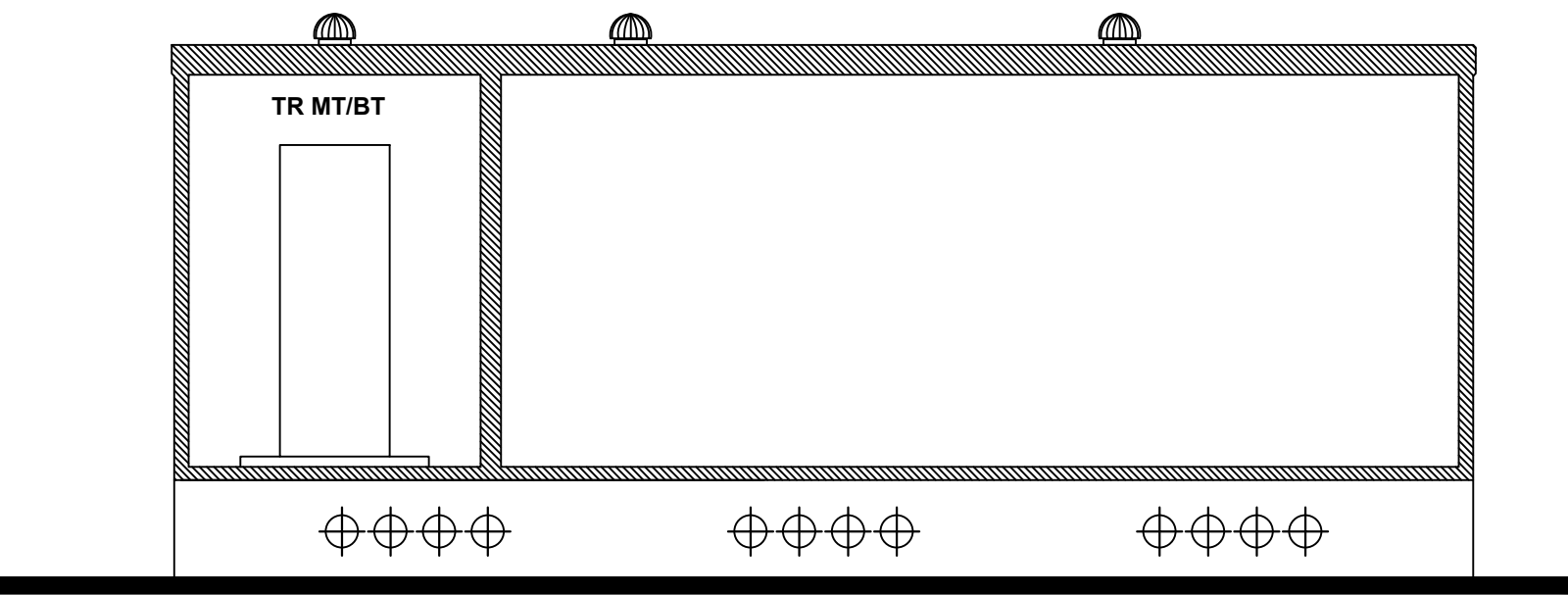

Sezione C'-C' - interno

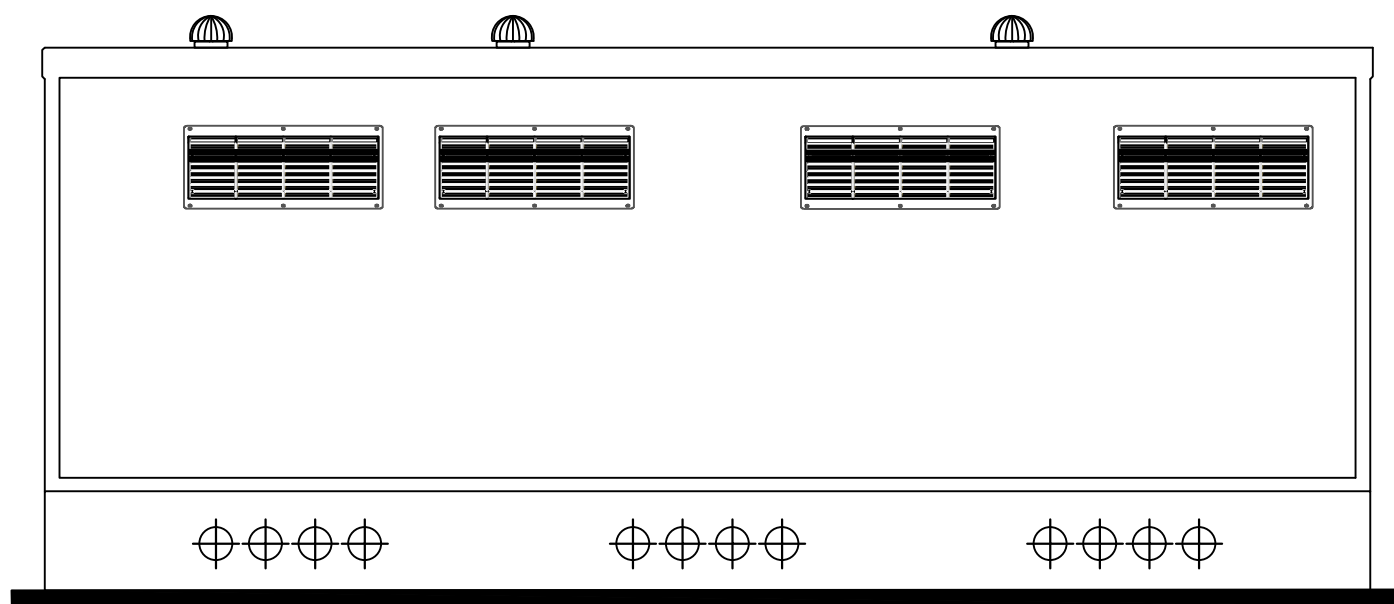

Vista A - A' - esterno

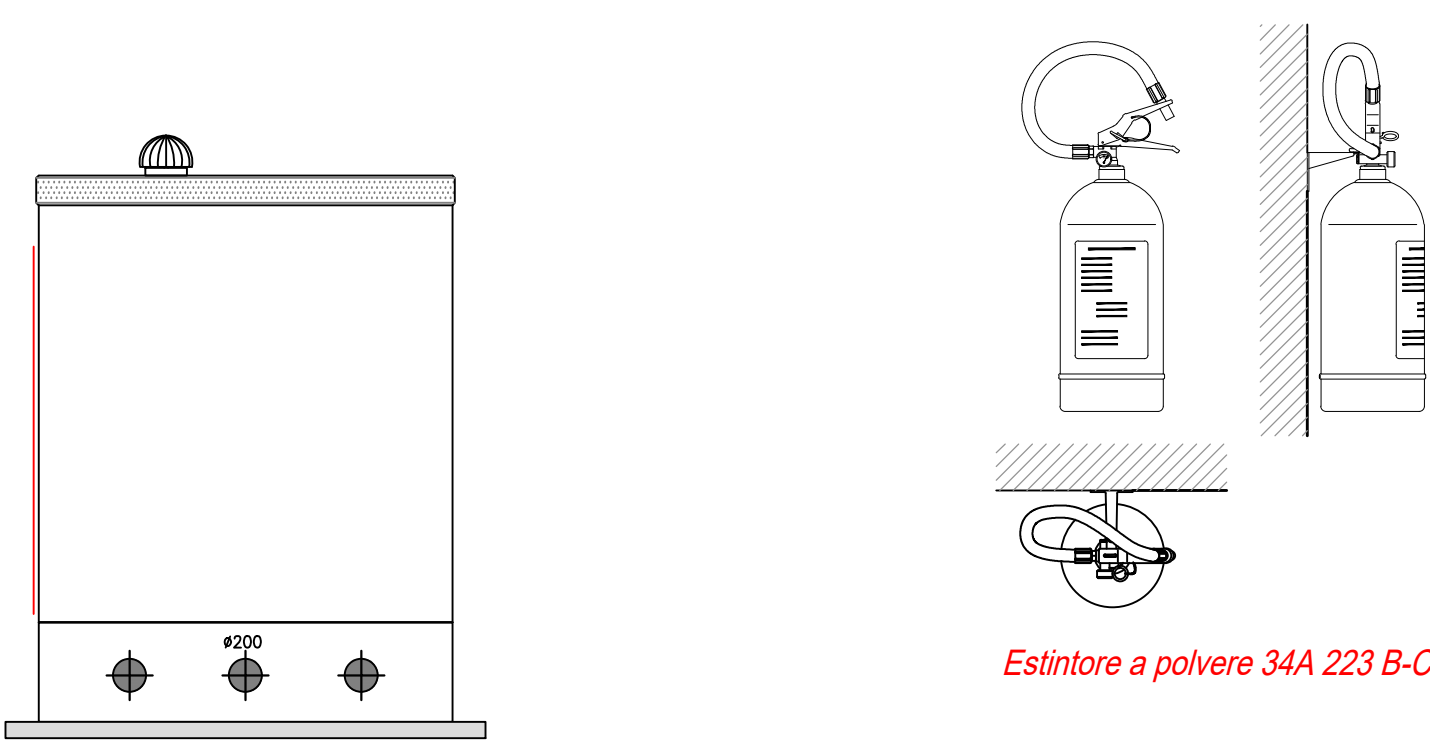

Prospetto lato SX

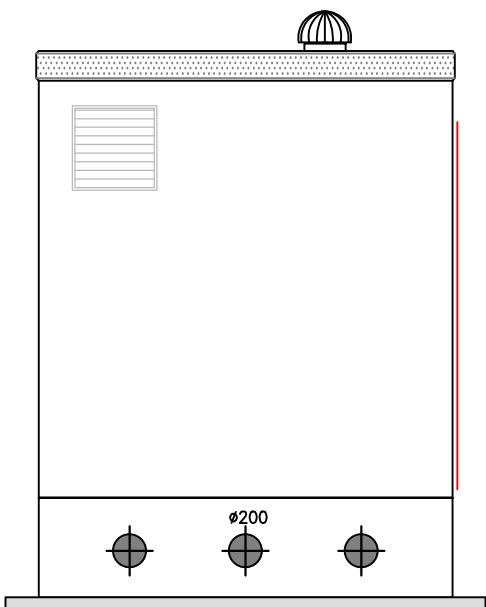

Prospetto lato DX

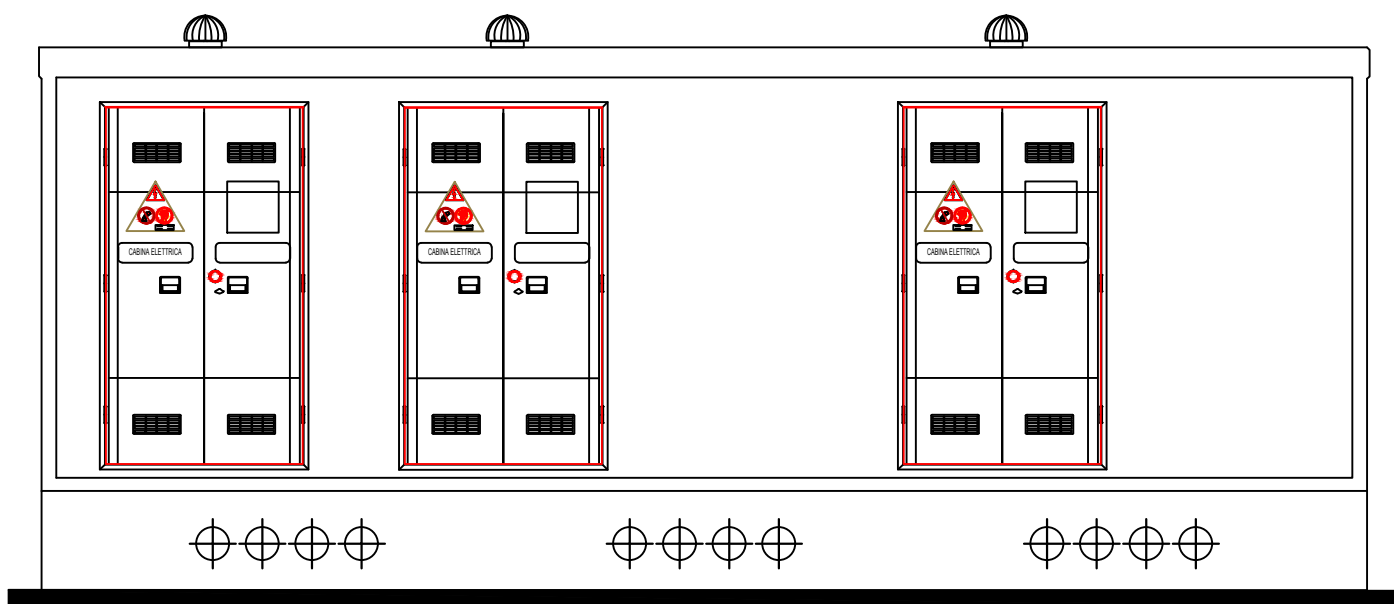

Vista B - B' - esterno

Disposizione Estintori Control Room

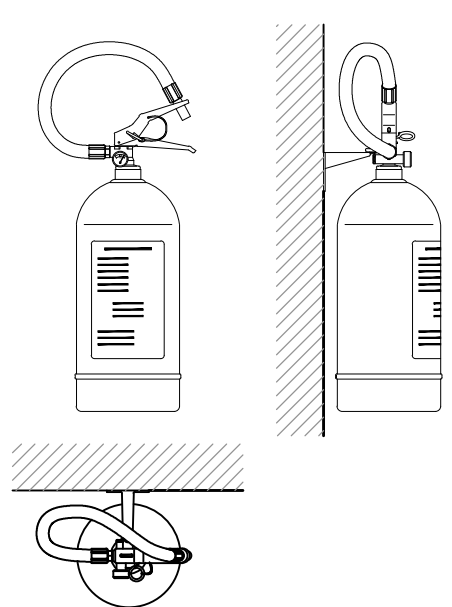

Estintore a polvere 34A 223 B-C

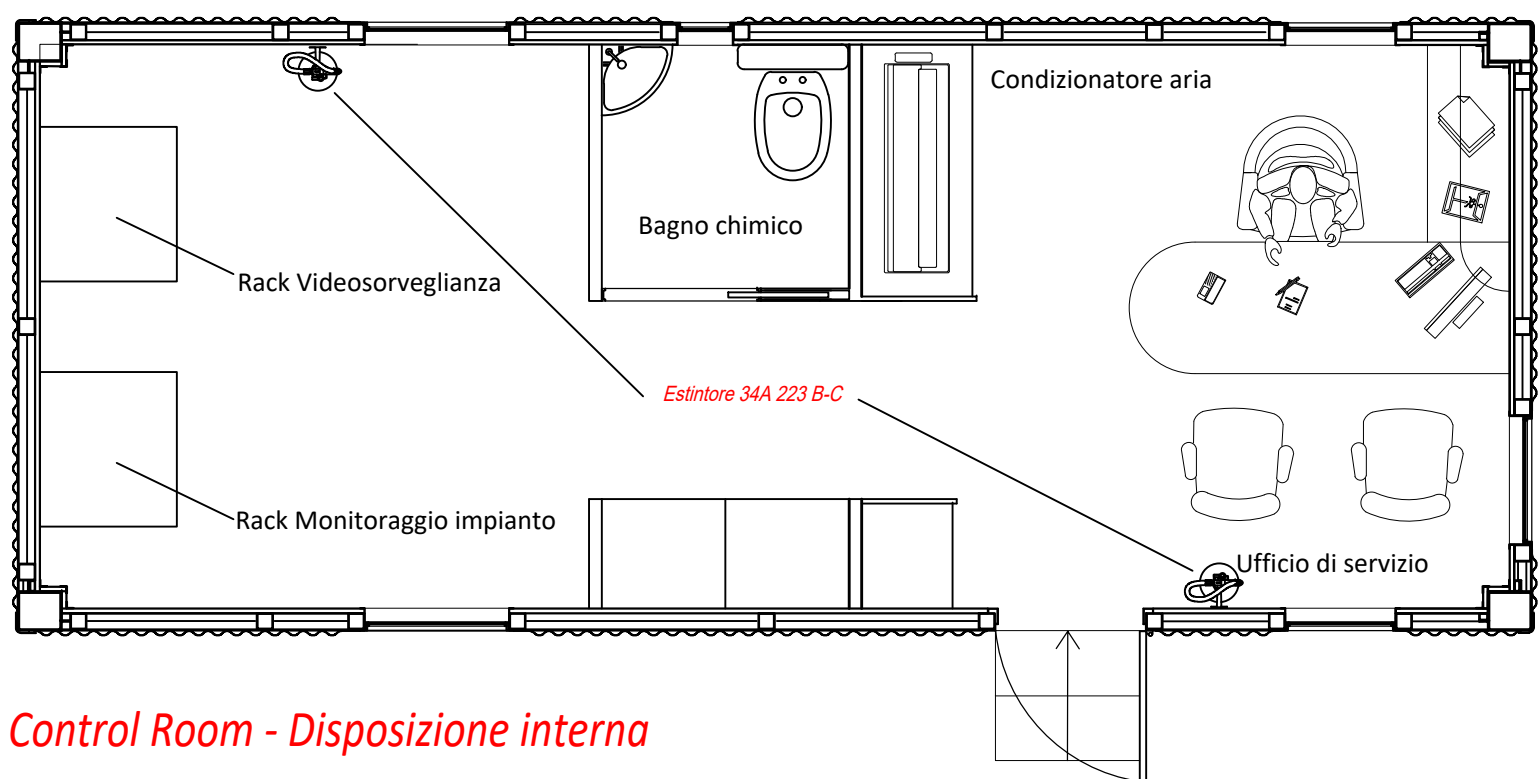

Control Room - Disposizione interna

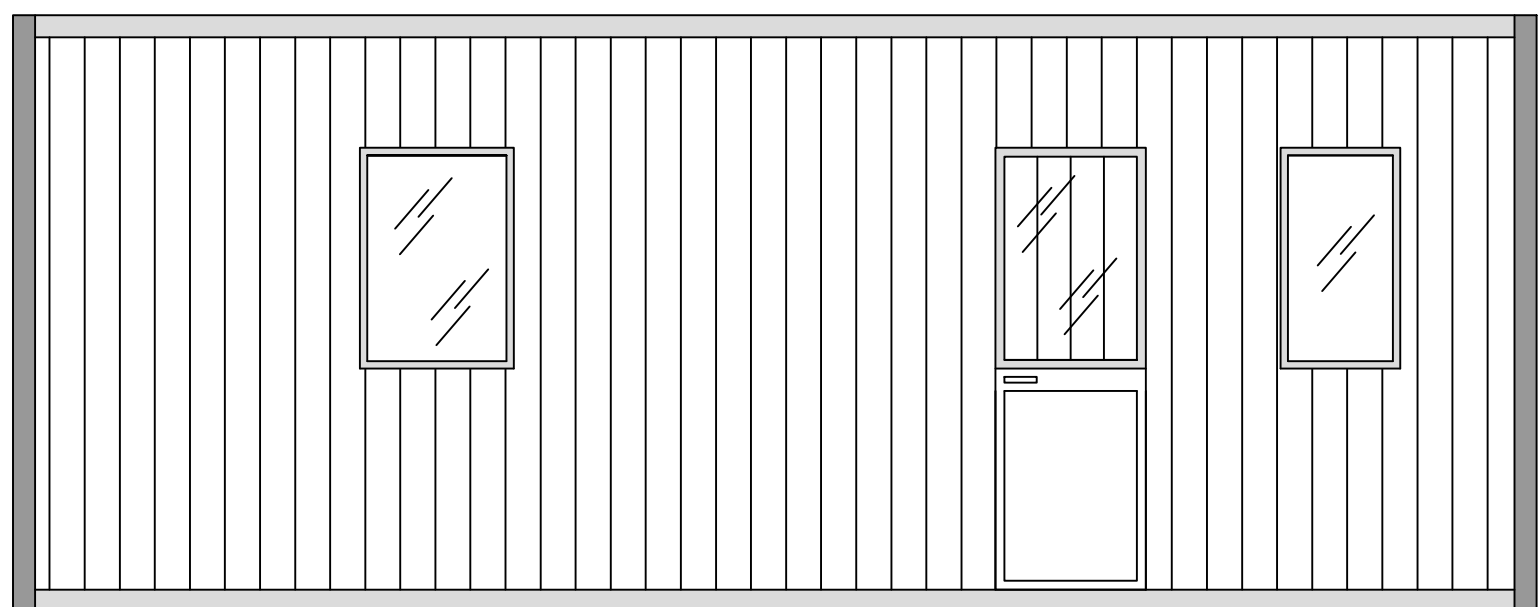

Control Room - Vista Frontale

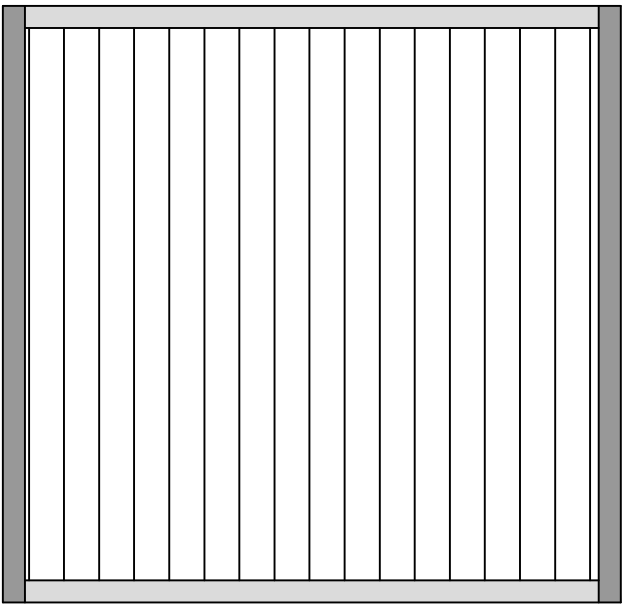

Control Room - Laterale Sinistra

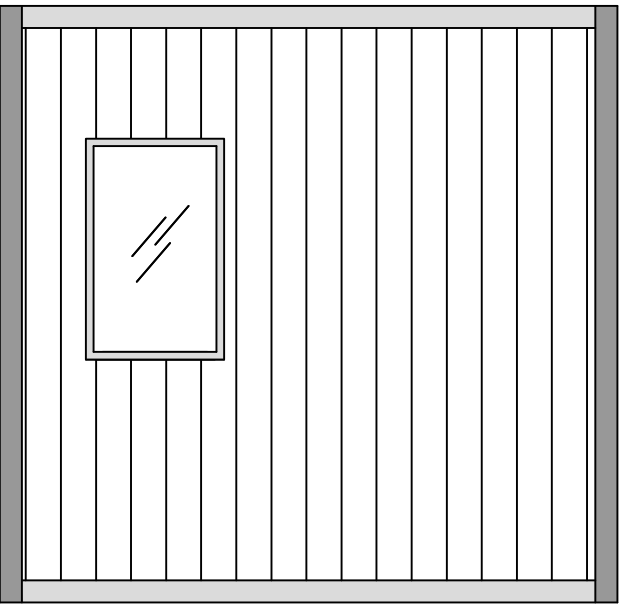

Control Room - Laterale Destra

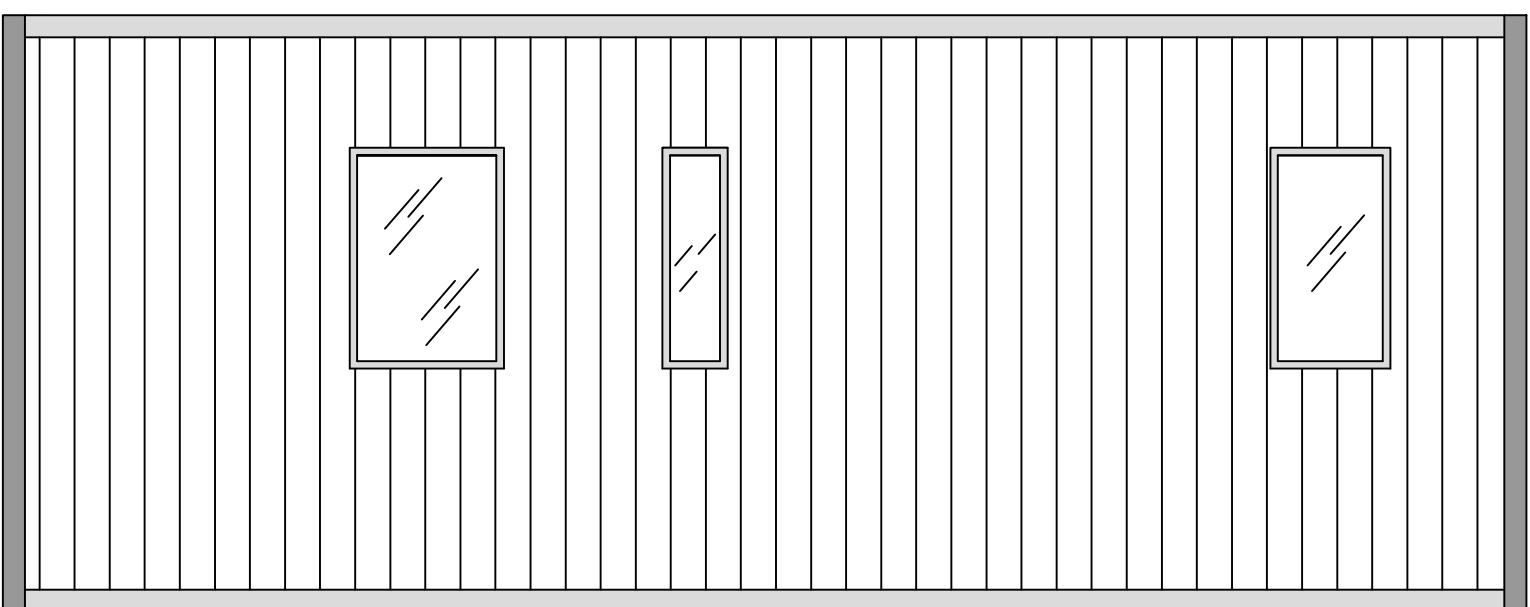

Control Room - Vista Posteriore

Power Station SG3125HV-20

Lato Inverter

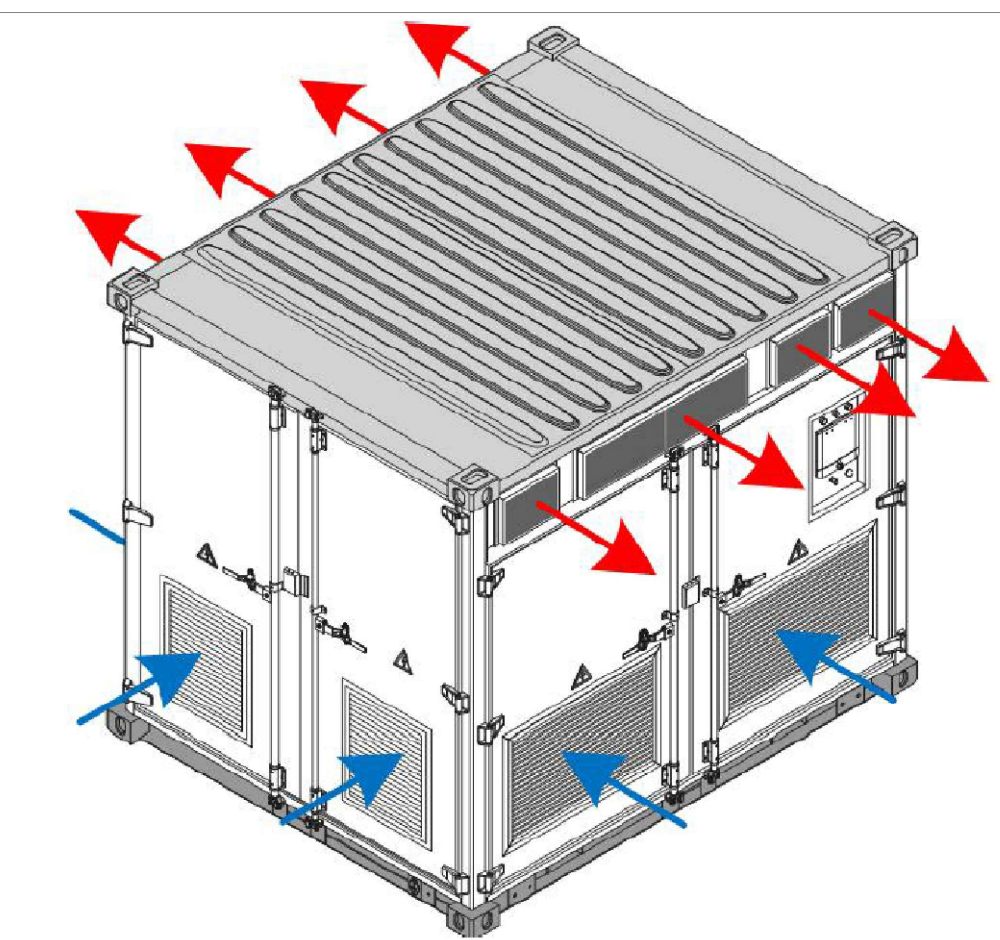

Vista 3D

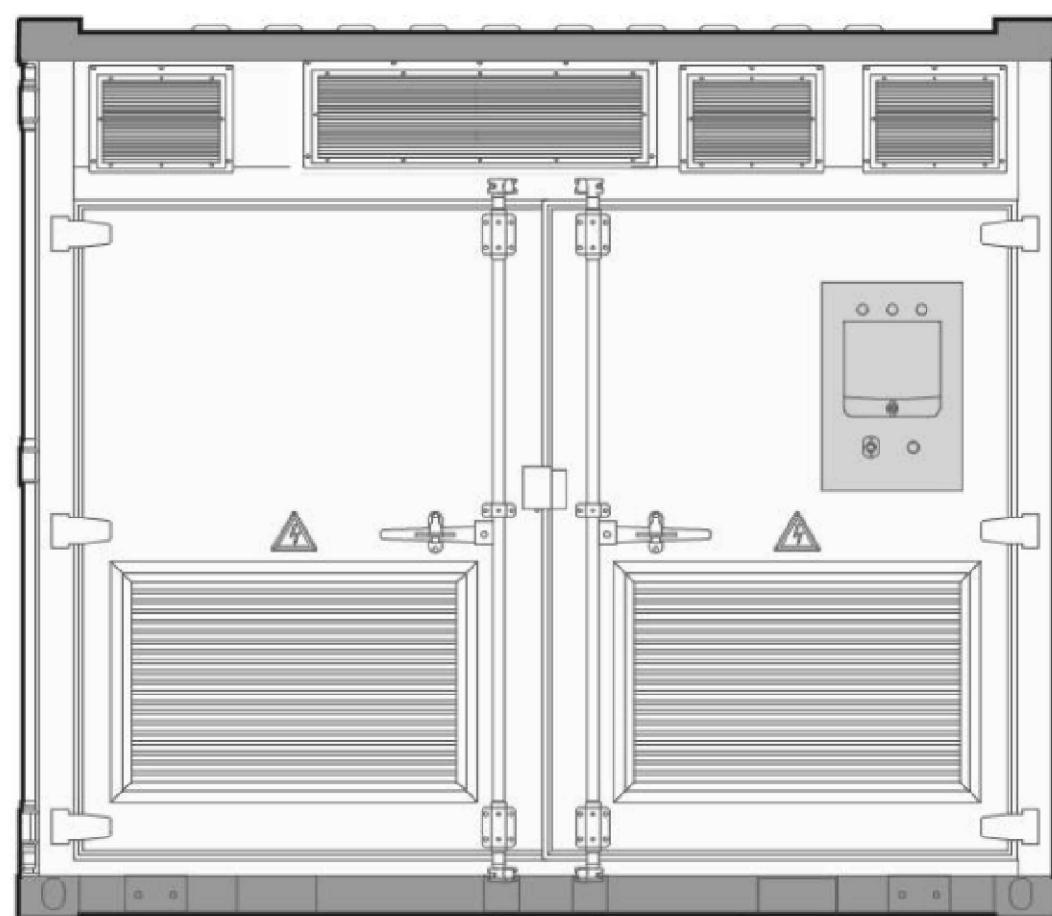

Vista Frontale

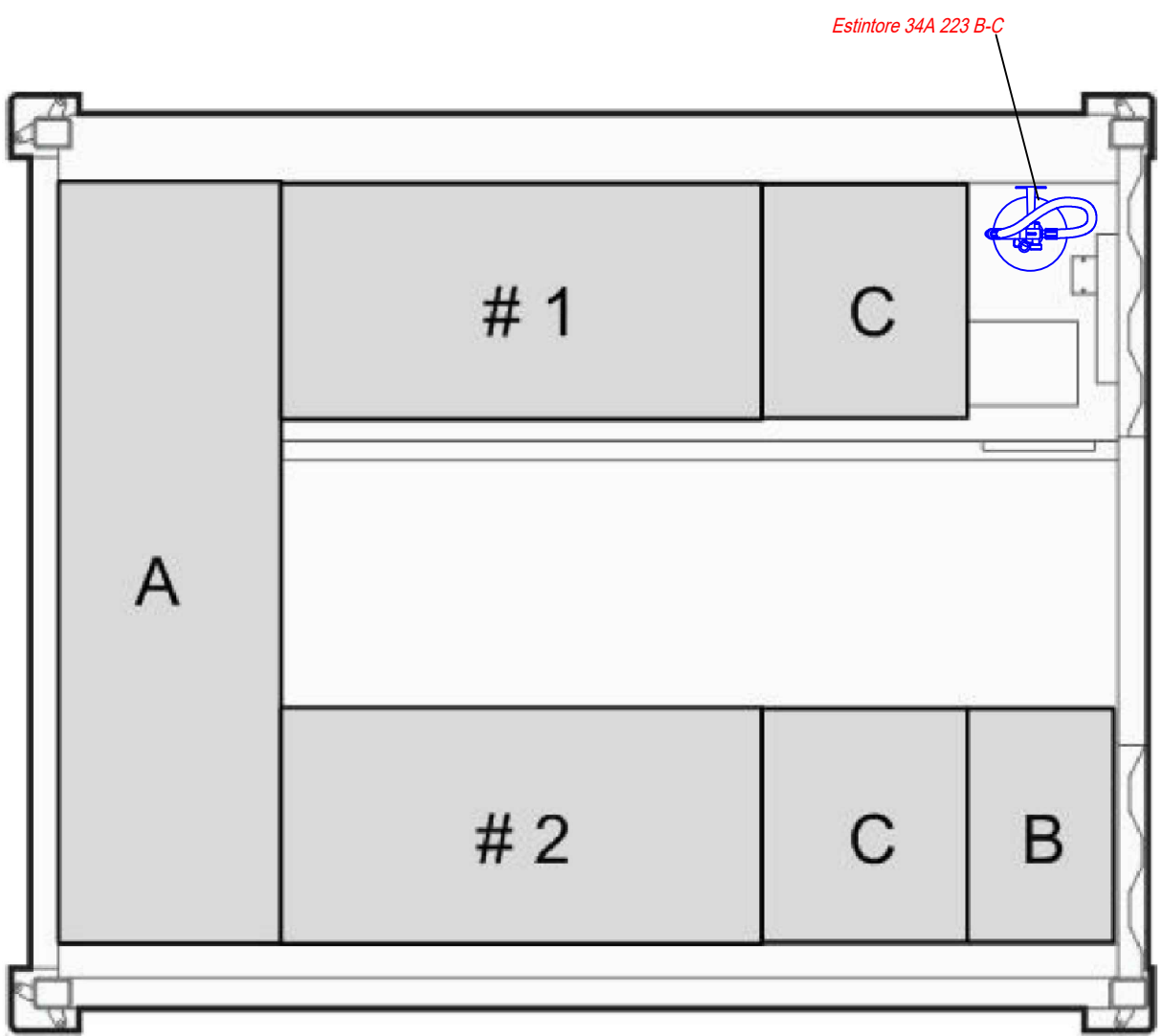

Disposizione Interna

A - DC Cabinet
#1/#2 - Inverter
C - Quadri Elettrici AC
B - System Control

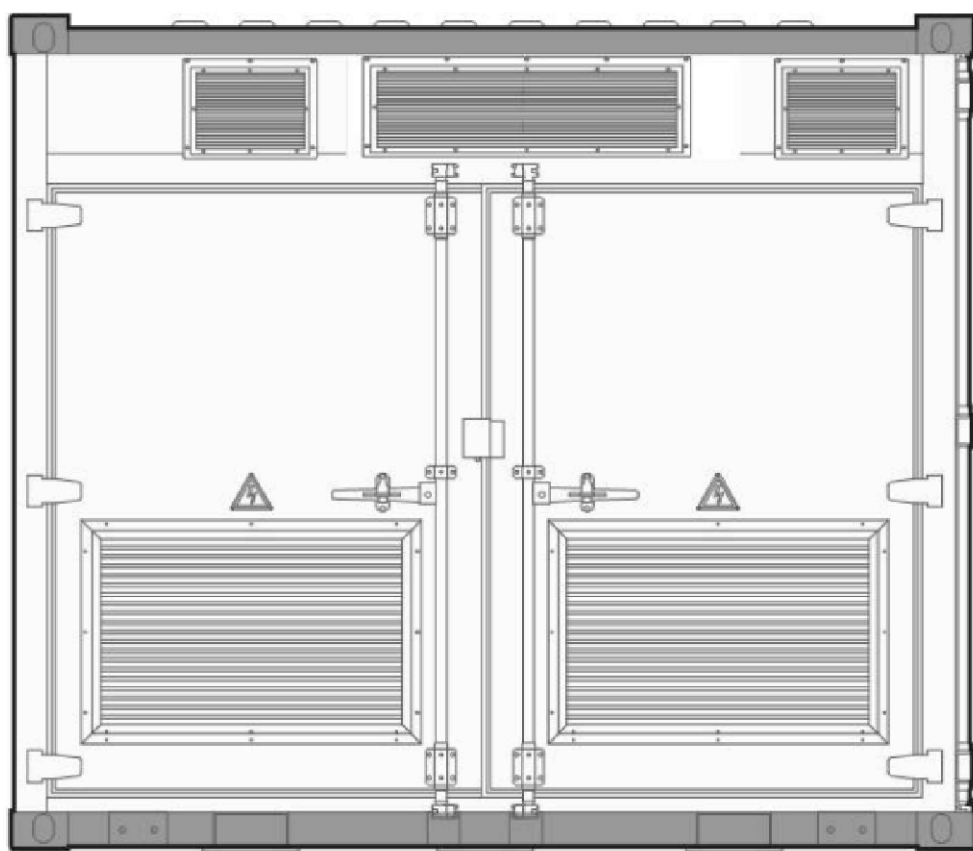

Vista Posteriore

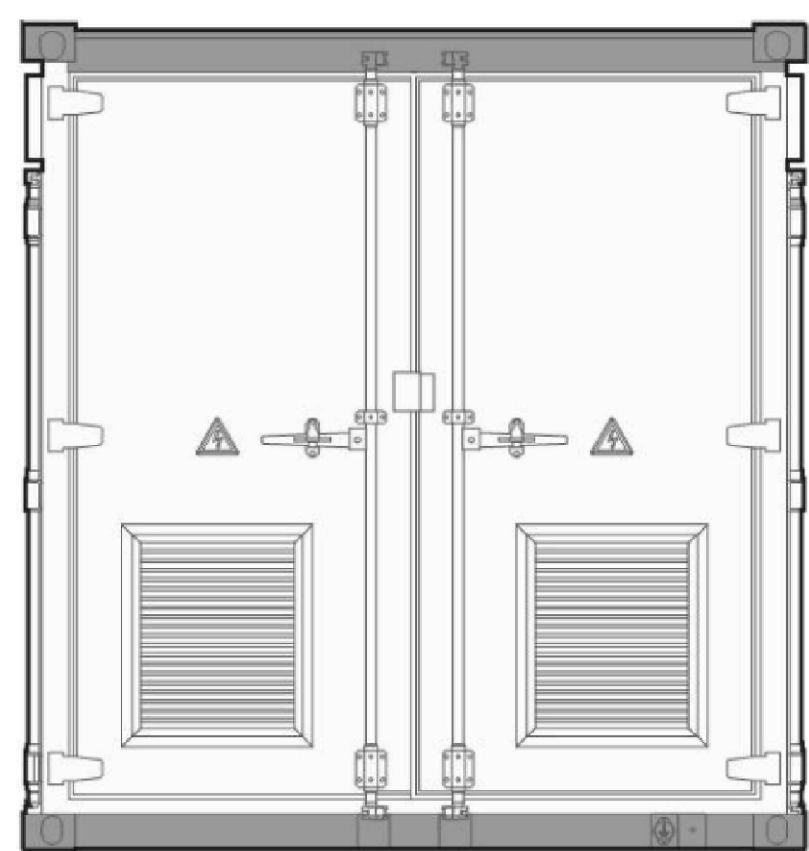

Laterale SX

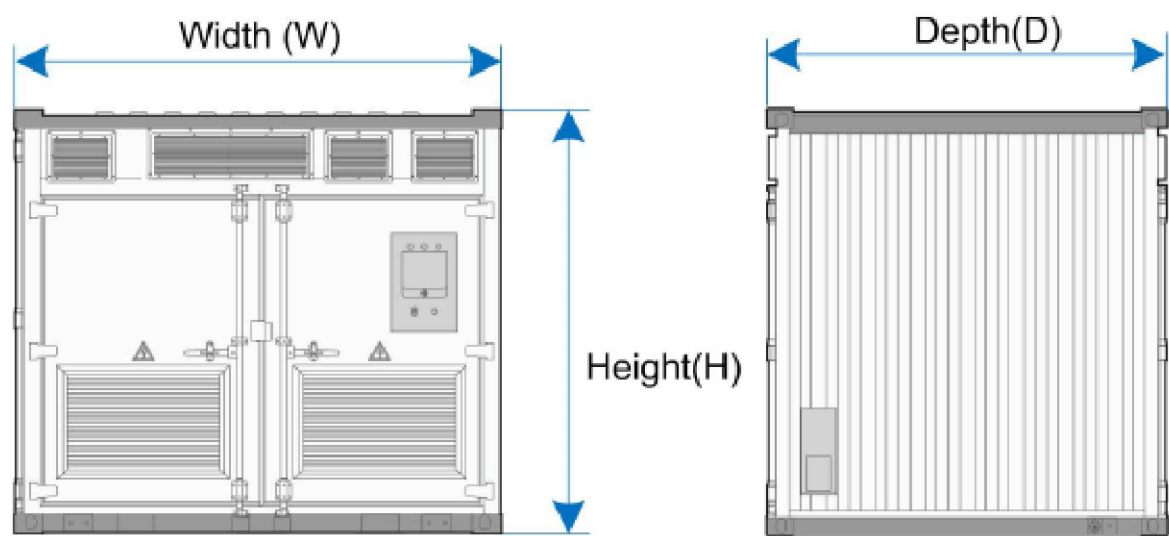

| Width | Height | Depth |
|--------|--------|--------|
| 2991mm | 2591mm | 2438mm |

Dimensioni

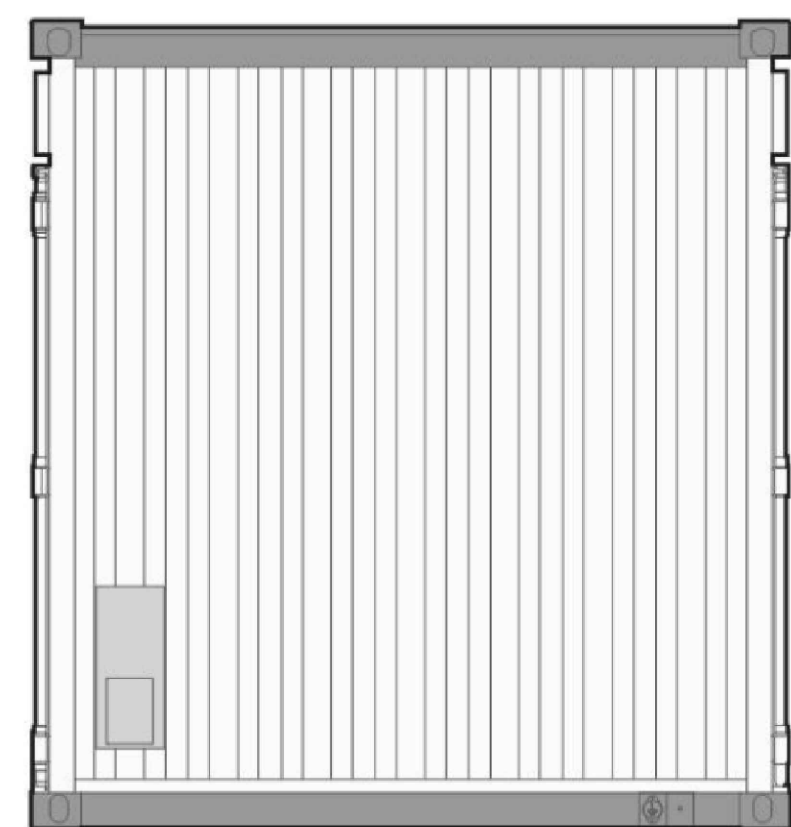

Laterale DX

Lato Trasformatore

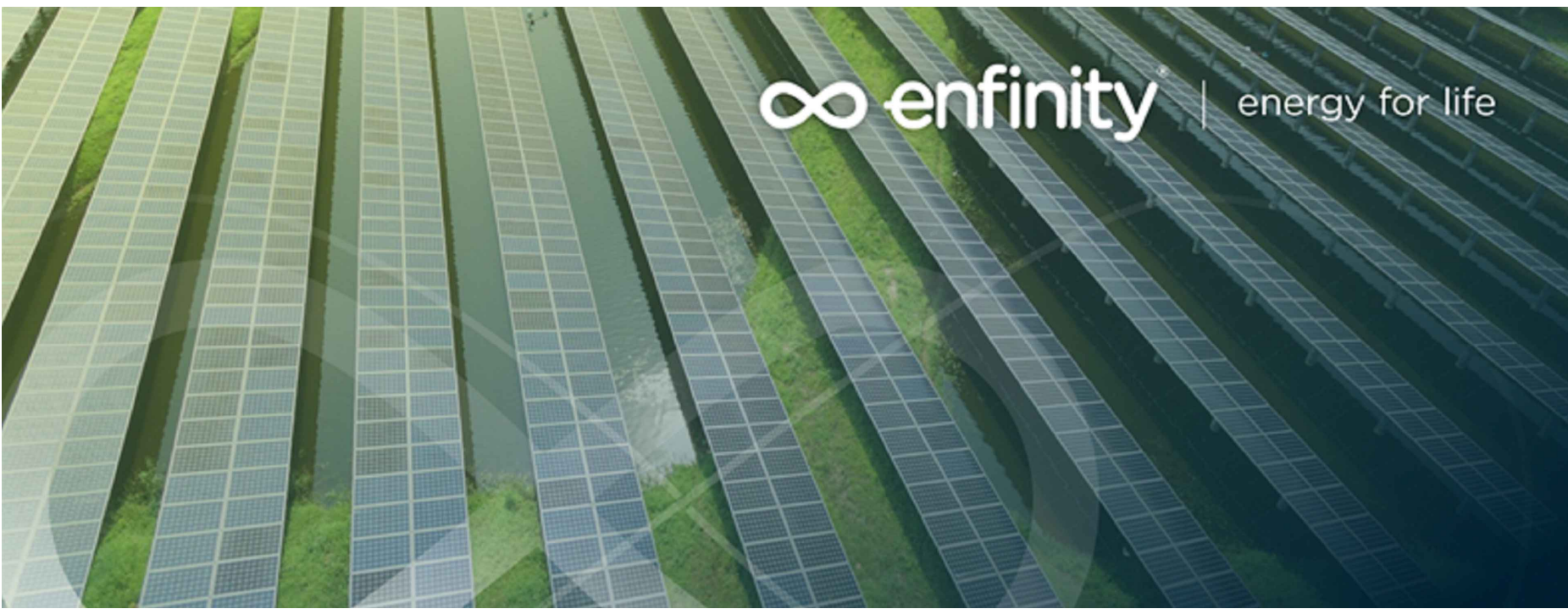
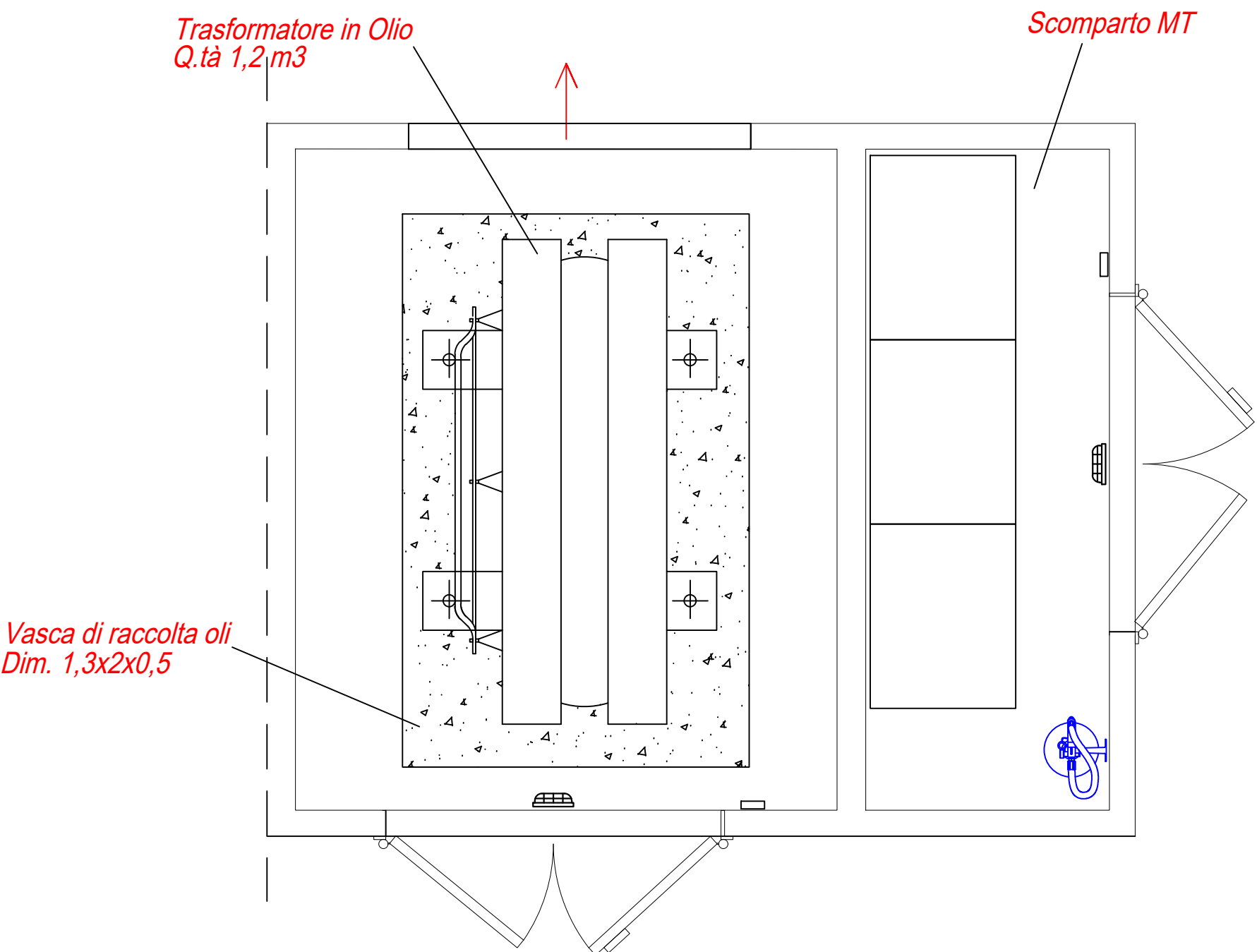

IMPIANTO FOTOVOLTAICO EG Laguna
E OPERE CONNESSE
POTENZA IMPIANTO 13,8 MWp - COMUNE DI PORTOMAGGIORE

Proponente

EG Laguna S.R.L.
VIA DEI PELLEGRINI 22 - 20122 MILANO (MI) - P.IVA: 11769770964 - PEC: eglaguna@unapec.it

Progettazione

Ing. Piero FARENTI. Via Don Giuseppe Corda, SNC - 03030 Santopadre (FR) - tel.: 0776531040 - e-mail: info@farenti.it
PEC: piero@pec.farenti.it

Collaboratori

Ing. Andrea FARENTI. Via Don Giuseppe Corda, SNC - 03030 Santopadre (FR) - tel.: 0776531040 - e-mail: info@farenti.it - PEC: andrea@pec.farenti.it

Coordinamento progettuale

FARENTI S.R.L.
Via Don Giuseppe Corda, SNC - 03030 Santopadre (FR) - P.Iva 02604750600 - Tel. 0776531040 Fax 07761800135

Titolo Elaborato

Cabine e control room: Disposizione estintori

| LIVELLO PROGETTAZIONE | CODICE ELABORATO | FILENAME | FORMATO | DATA | SCALA |
|-----------------------|------------------|----------|---------|-------|-------|
| Progetto definitivo | VIA.INT17 | - | A1 | 11/20 | - |

Revisioni

| REV. | DATA | DESCRIZIONE | ESEGUITO | VERIFICATO | APPROVATO |
|------|------------|-------------|----------|------------|-----------|
| 00 | 20/07/2021 | - | AF | PF | ENF |



COMUNE PORTOMAGGIORE
REGIONE EMILIA ROMAGNA

