

CABINA DI SMISTAMENTO

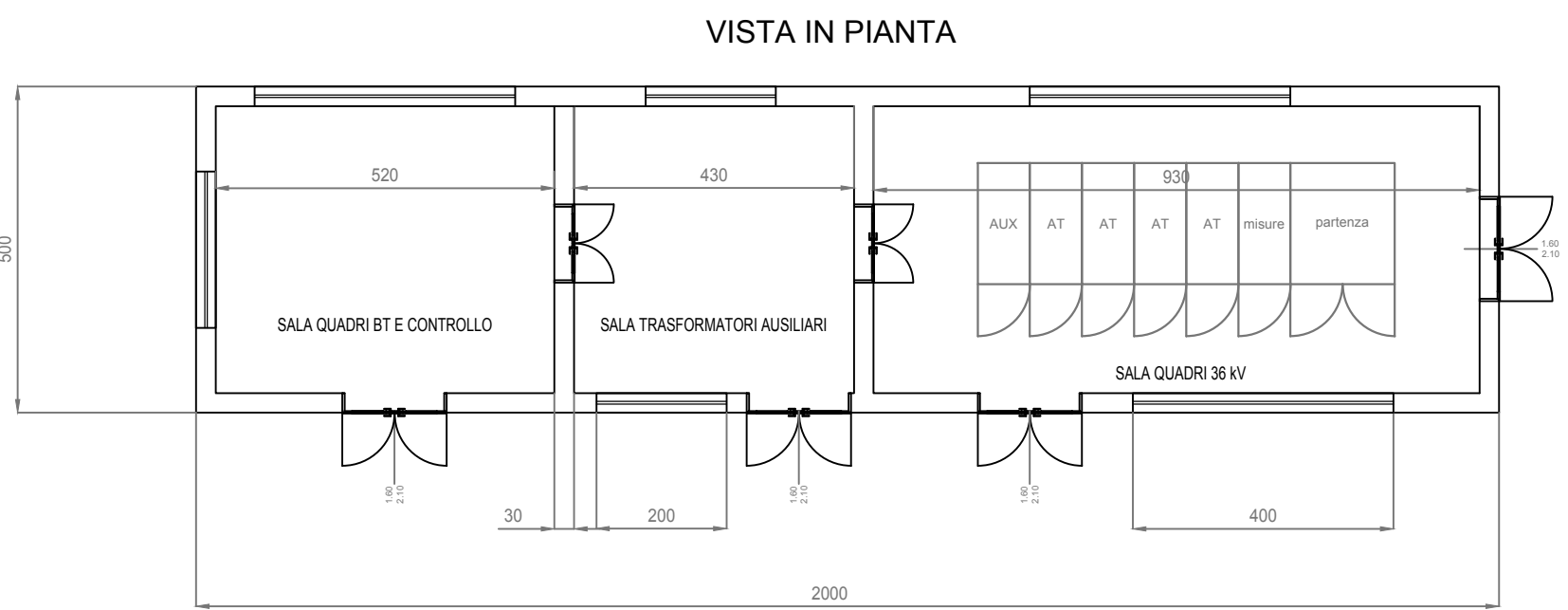

PROSPETTO FRONTALE

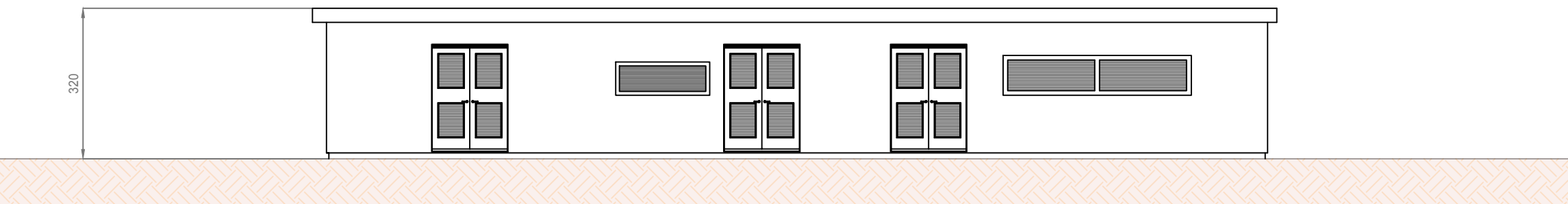

PROSPETTO POSTERIORE

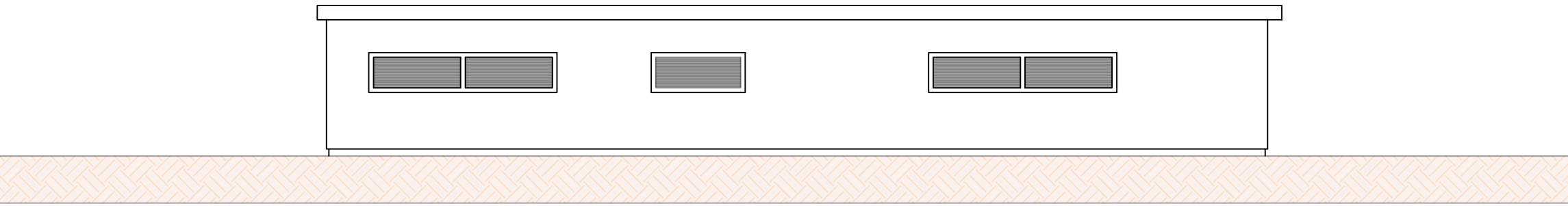

PROSPETTO LATERALE SINISTRO

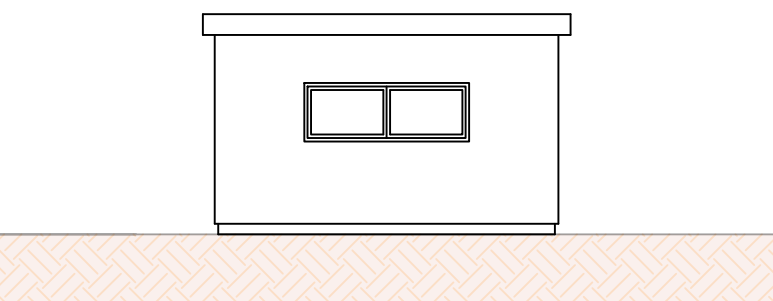

PROSPETTO LATERALE DESTRO

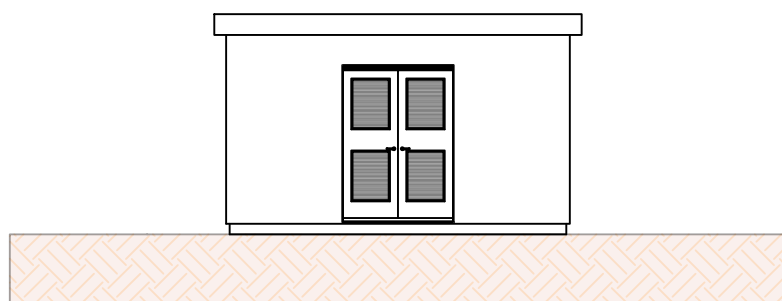

CABINA DI TRASFORMAZIONE

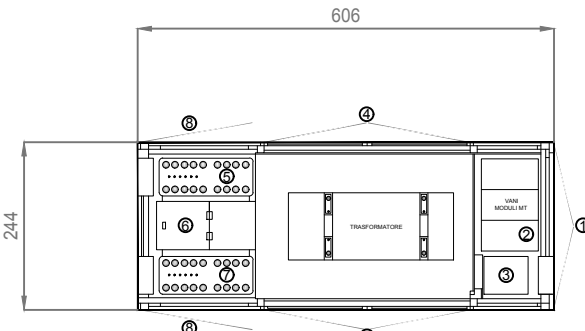

- LEGENDA:
- DOPPIA PORTA PER VAND BT
 - INGRESSO MANO DENTRO
 - TRASFORMATORE AUSILIARIO
 - DOPPIA PORTA PER VAND TRASFORMATORE
 - INPUT AC - BT (PANNELLO B)
 - ENTRATA TORRENTI
 - INPUT AC - BT (PANNELLO A)
 - PORTA SINGOLA VAND BT

PROSPETTO FRONTALE

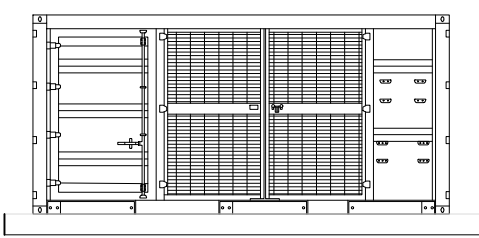

PROSPETTO POSTERIORE

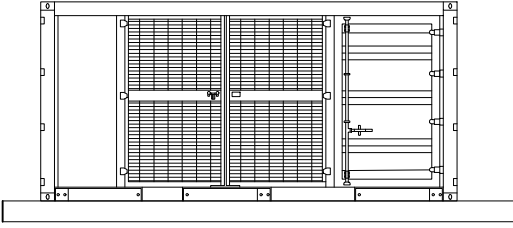

PROSPETTO LATERALE

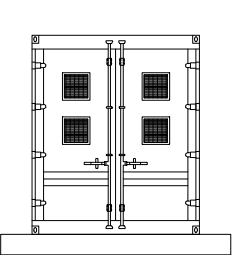

ISOLA BESS

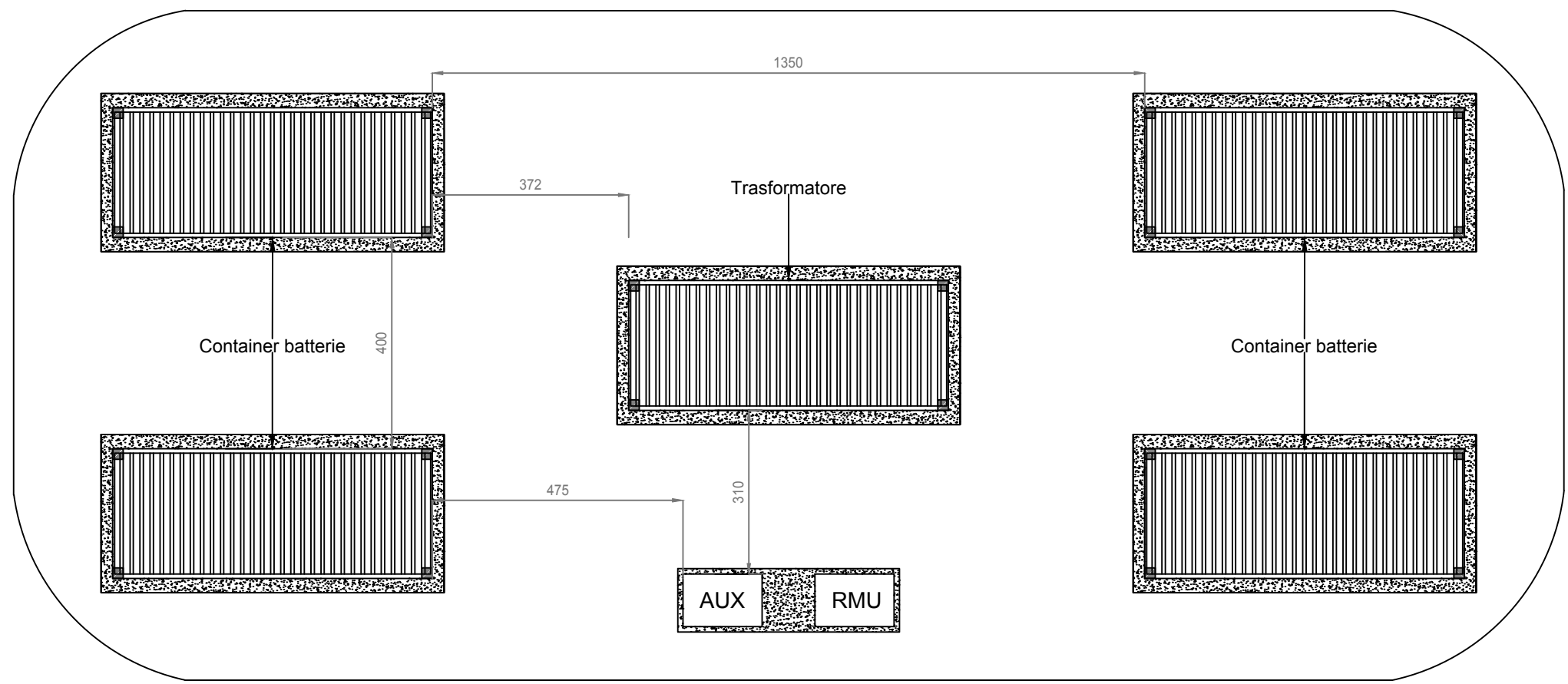

TIPOLOGICO AUX-RMU

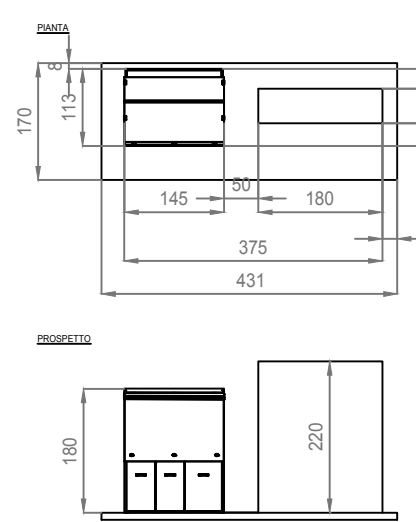

TIPOLOGICO CONTAINER BESS

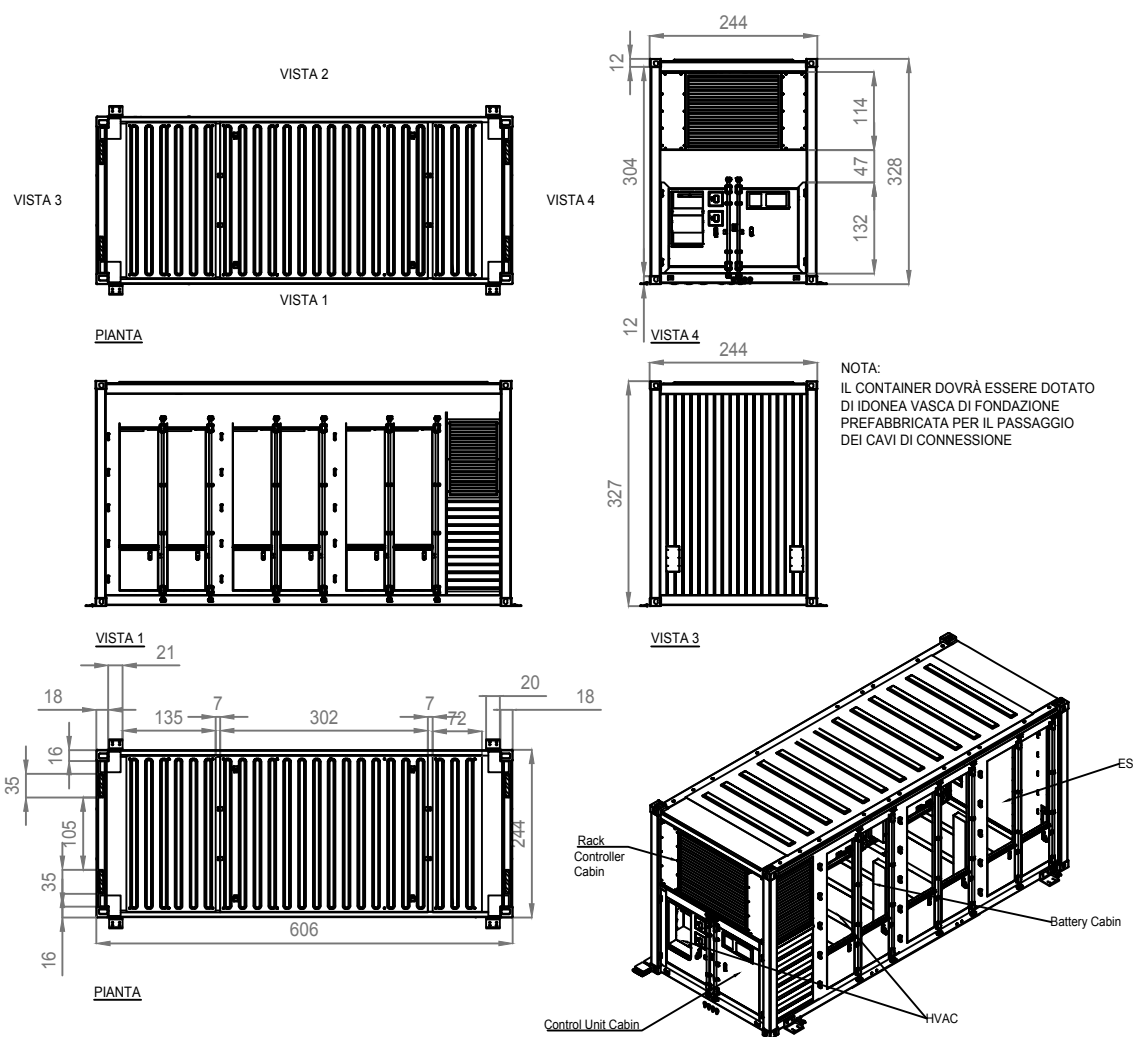

CABINATO TAC

PIANTA

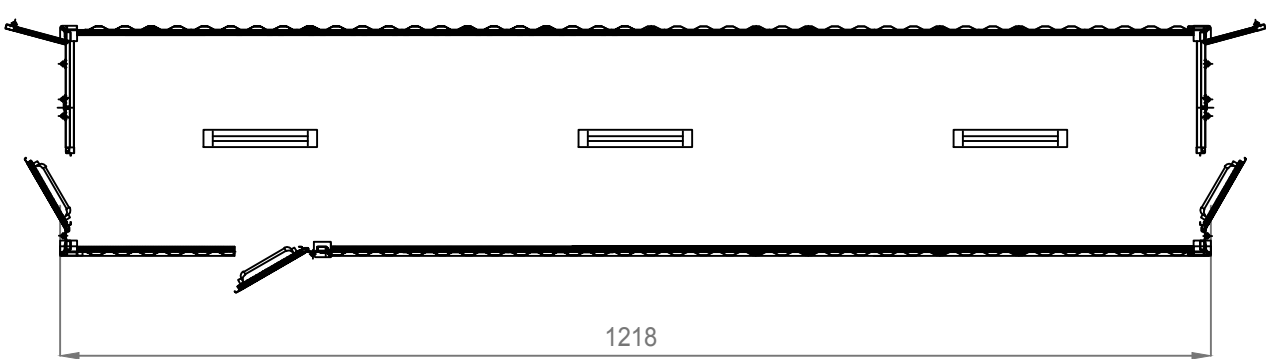

PROSPETTO FRONTALE E LATERALE

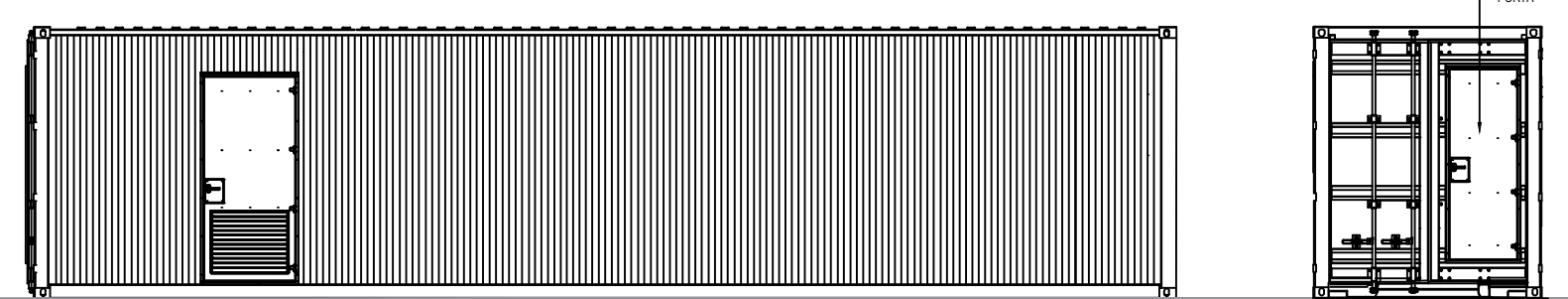

PROSPETTO POSTERIORE E LATERALE

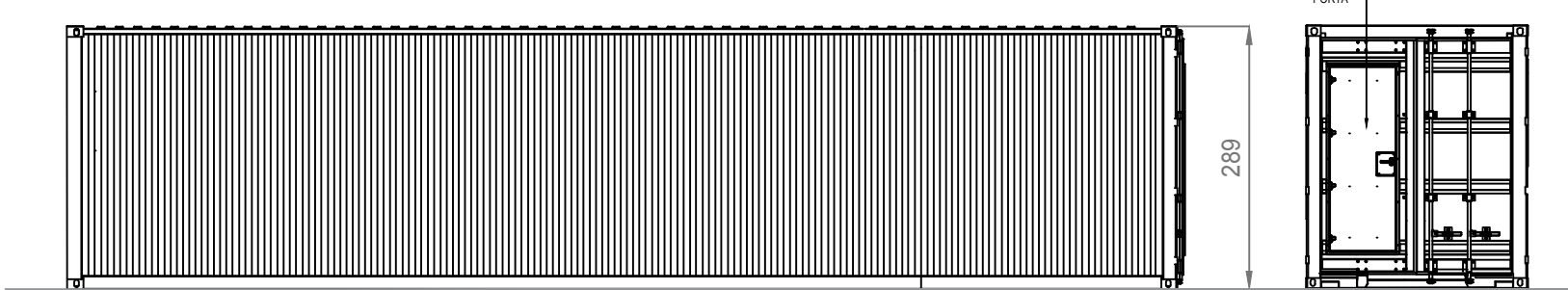

Contributore:

ENERGY AQUARIUS SRL

Via Argo Bello, 8 - 20121 Milano - Italy
pec: energyaquarius@gmail.it

Progetto definitivo:

PROVVEDIMENTO AUTORIZZATIVO UNICO REGIONALE
ai sensi dell' art. 27 bis del D.Lgs. 152/06 e del D.M. 52/2015

Descrizione progetto:

IMPIANTO FOTOVOLTAICO "CARPI-Fossoli"
di potenza 23,20 MWp con annesso SISTEMA DI ACCUMULO
(BESS) di potenza 15 MWp

Sito in:

COMUNE DI CARPI (MO)

Titolo elaborato:

Particolari costruttivi cabine

Elaborato: T-26

Scala: -

Responsabile Coordinamento progetto: dott. for. Edoardo Pio Iurato

Progettisti: Ing. Massimiliano Marchia

Collaboratori: Dott. Matteo Pradella

TRACER E FIRMA:

REV.	REDAZIONE:	CONTROLLATO:	APPROVAZIONE:	DATA:
00	Matteo Pradella	Massimiliano Marchia	Massimiliano Marchia	16/07/2024
01				
02				
03				
04				
05				

FIRMA TRACER
COMITENTE:

ENERGY AQUARIUS S.R.L.

Via Argo Bello, 8
20121 Milano - Italy
P. IVA/C.F. 13912890963

ENERGY AQUARIUS SRL

Via Argo Bello, 8 - 20121 Milano - Italy
pec: energyaquarius@gmail.it